

Part of the
NW 1/4 of the SE 1/4
Section 31, T 35 N, R 8 E
 Town of Harrison
 Lincoln County, Wisconsin

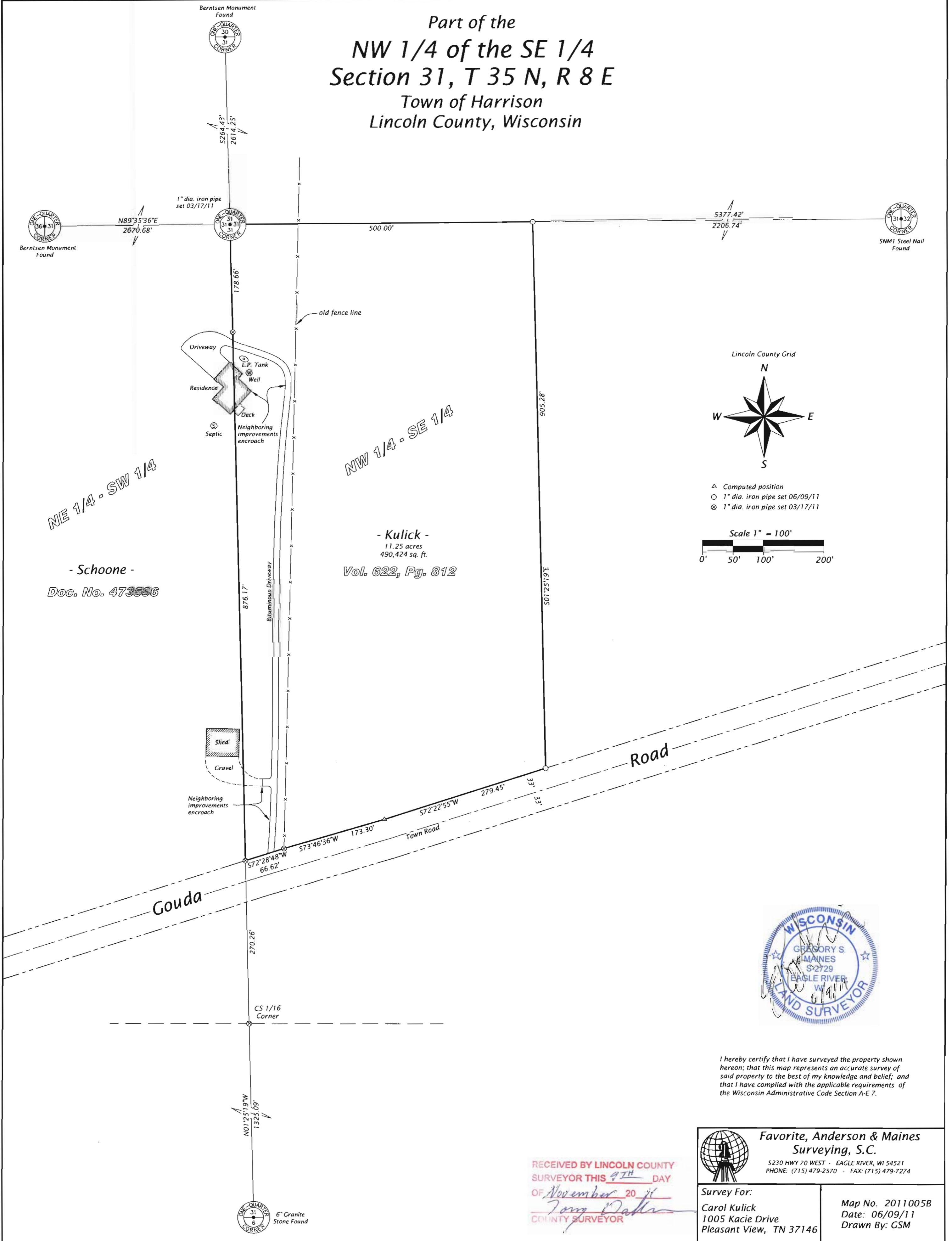

Lincoln County Grid

△ Computed position
 ○ 1" dia. iron pipe set 06/09/11
 ⊗ 1" dia. iron pipe set 03/17/11

Scale 1" = 100'

NE 1/4 - SW 1/4
 - Schoone -
 Doc. No. 473596

- Kulick -
 11.25 acres
 490,424 sq. ft.
 Vol. 622, Pg. 812



I hereby certify that I have surveyed the property shown hereon; that this map represents an accurate survey of said property to the best of my knowledge and belief; and that I have complied with the applicable requirements of the Wisconsin Administrative Code Section A-E 7.

RECEIVED BY LINCOLN COUNTY
 SURVEYOR THIS 20TH DAY
 OF November 20 11
 Tom Datta
 COUNTY SURVEYOR

<p>Favorite, Anderson & Maines Surveying, S.C. 5230 HWY 70 WEST - EAGLE RIVER, WI 54521 PHONE: (715) 479-2570 - FAX: (715) 479-7274</p>	
Survey For: Carol Kulick 1005 Kacie Drive Pleasant View, TN 37146	Map No. 2011005B Date: 06/09/11 Drawn By: GSM

M609B