

SURVEY OF LOTS 2 AND 3, LINCOLN COUNTY CERTIFIED SURVEY MAP # 1853, LOCATED IN THE NW 1/4 - NW 1/4, SECTION 24, T35N, R08E, TOWN OF HARRISON, LINCOLN COUNTY, WISCONSIN

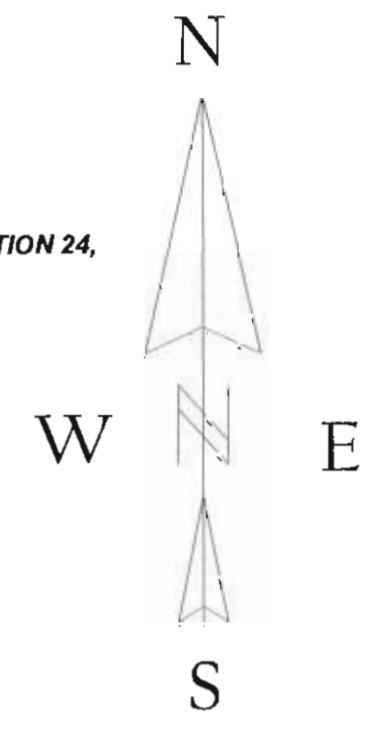

BEARINGS REFERENCED TO THE WEST LINE SECTION 24, T35N, R08E, ASSUMED TO BEAR N00°57'35"E. (LINCOLN COUNTY C.S.M. # 1853 BEARINGS)

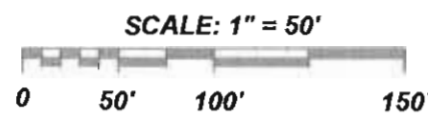

LEGEND

- ▲ EXISTING P.K. NAIL
- EXISTING GRANITE MONUMENT
- CALCULATED POSITION
- EXISTING 1 1/4" IRON PIPE
- EXISTING 1 1/2" IRON PIPE
- SET 1 1/4" X 18" IRON PIPE
- () RECORDED AS

CURVE DATA

CURVE NUMBER	RADIUS	ARC LENGTH
C-1	220.00'	270.15'
C-2	2964.90'	243.65'

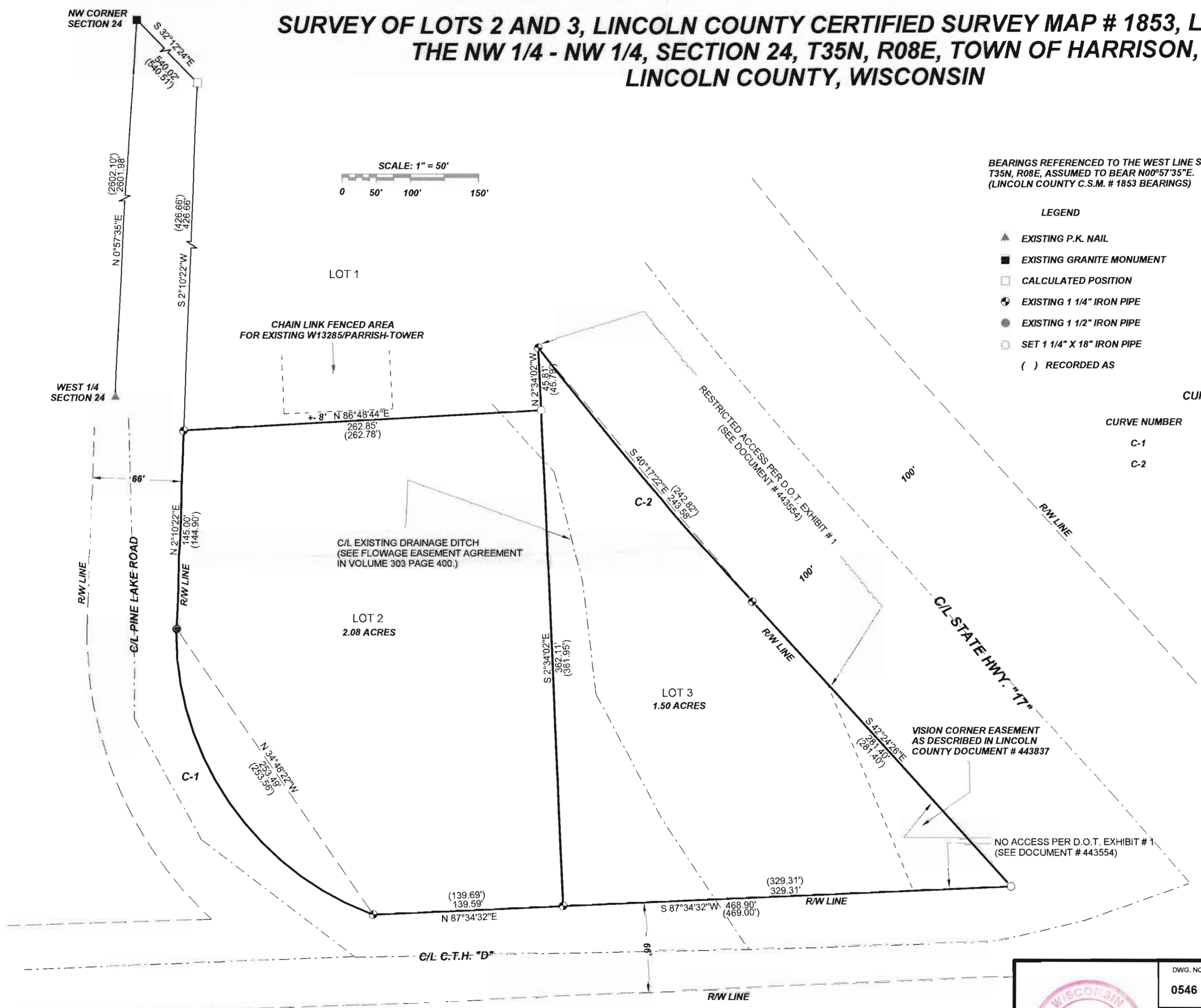

RECEIVED BY LINCOLN COUNTY SURVEYOR THIS 4TH DAY OF October 2011
Tony Dahn
 COUNTY SURVEYOR

I, KEVIN P. BIXBY, HEREBY CERTIFY THAT I HAVE SURVEYED THE ABOVE PARCEL OF LAND UNDER THE DIRECTION OF KEITH BECK AND THAT THE ABOVE MAP IS A TRUE AND CORRECT REPRESENTATION OF THE LANDS SURVEYED TO THE BEST OF MY KNOWLEDGE AND BELIEF THAT I HAVE COMPLIED WITH THE PROVISIONS OF AE 7 OF THE WISCONSIN ADMINISTRATIVE CODE.

Kevin P. Bixby *08/04/11*
 KEVIN P. BIXBY R.L.S. 2343 DATE



DWG. NO.	0546	BIXBY LAND SURVEYING, INC. P.O. BOX 1532, RHINELANDER, WI. 54501 PHONE NUMBER: 715-362-LAND E-MAIL: bixbyland@frontiernet.net
SURVEY FOR		
APEX ENGINEERS, INC.		
LOMBARD, IL.		
SCALE: 1" = 50'	DATE: 08/04/11	DWN. BY: K.B.

M608B