

BEARINGS ASSUMED AS SHOWN

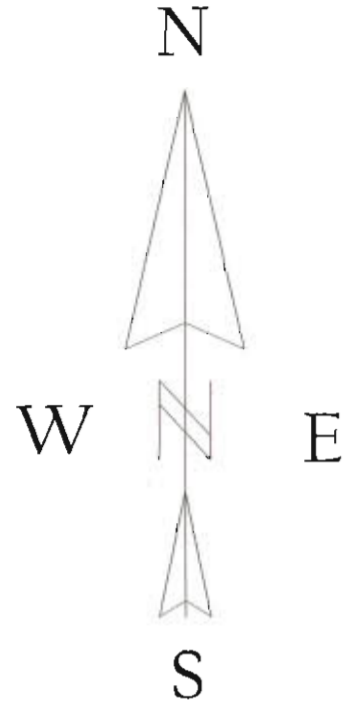

LEGEND

- EXISTING 1 1/4" IRON PIPE
- CALCULATED POSITION
- ▲ MAG PULL
- SET 60 D SPIKE
- SET 1" X 18" IRON PIPE
- ⊗ EXISTING 3/4" IRON PIPE
- () RECORDED AS

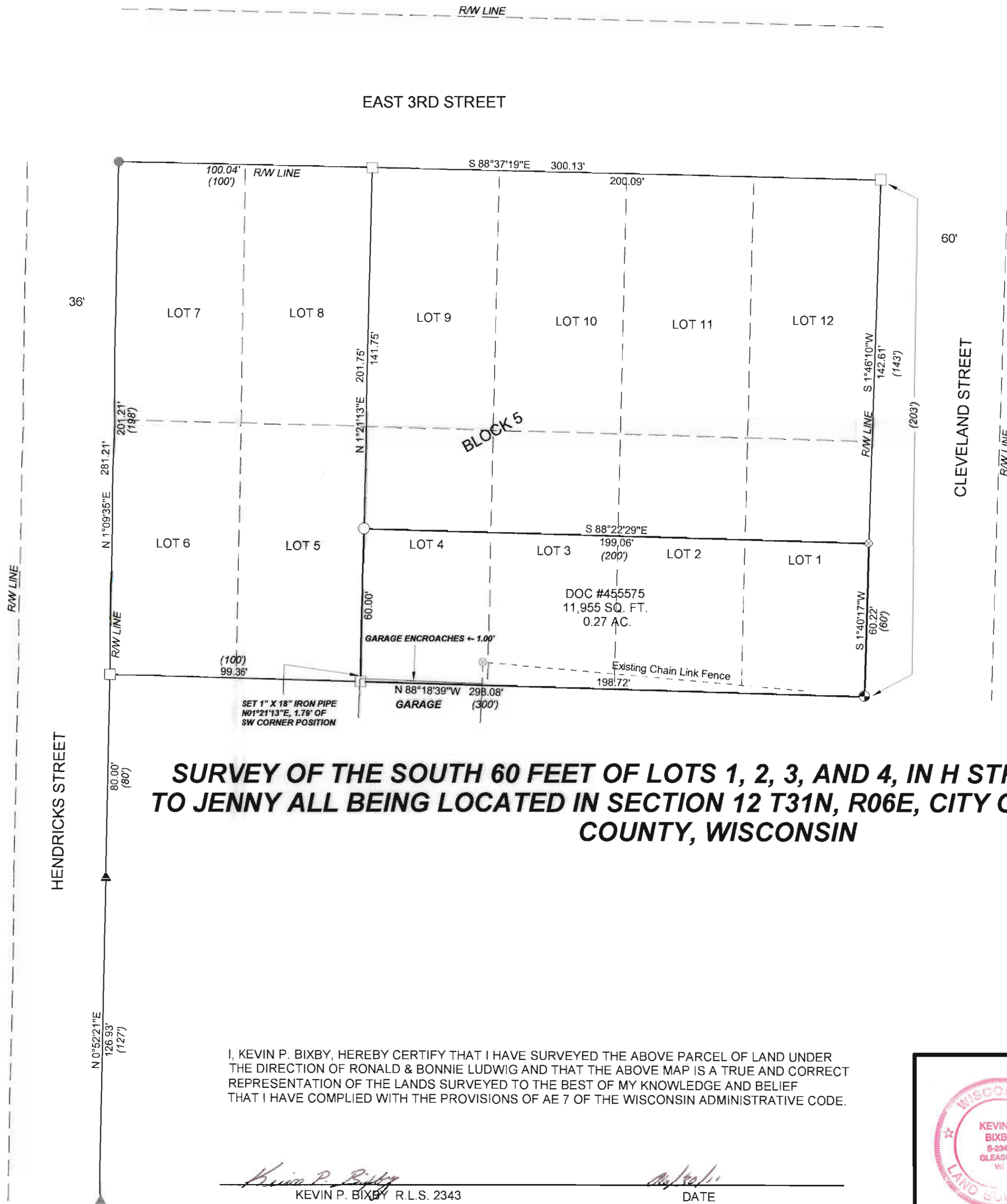

**SURVEY OF THE SOUTH 60 FEET OF LOTS 1, 2, 3, AND 4, IN H STREETER'S ADDITION
TO JENNY ALL BEING LOCATED IN SECTION 12 T31N, R06E, CITY OF MERRILL, LINCOLN
COUNTY, WISCONSIN**

RECEIVED BY LINCOLN COUNTY
SURVEYOR THIS 13th DAY
OF August 20 11
Tom Dalton
COUNTY SURVEYOR

I, KEVIN P. BIXBY, HEREBY CERTIFY THAT I HAVE SURVEYED THE ABOVE PARCEL OF LAND UNDER THE DIRECTION OF RONALD & BONNIE LUDWIG AND THAT THE ABOVE MAP IS A TRUE AND CORRECT REPRESENTATION OF THE LANDS SURVEYED TO THE BEST OF MY KNOWLEDGE AND BELIEF THAT I HAVE COMPLIED WITH THE PROVISIONS OF AE 7 OF THE WISCONSIN ADMINISTRATIVE CODE.

Kevin P. Bixby *[Signature]*
KEVIN P. BIXBY R.L.S. 2343 DATE

| | | |
|--|---|---|
| | DWG. NO. 0540 | BIXBY LAND SURVEYING, INC. P.O. BOX 1532, RHINELANDER, WI. 54501 PHONE NUMBER: 715-362-LAND E-MAIL: bixbyland@frontiernet.net |
| | SURVEY FOR RONALD & BONNIE LUDWIG MERRILL, WISCONSIN | |
| SCALE: 1" = 30' DATE: 06/30/11 DWN. BY: K.B. | | |

M607A