

Part of the  
**NW 1/4 of the SE 1/4**  
**Section 31, T 35 N, R 8 E**  
 Town of Harrison  
 Lincoln County, Wisconsin

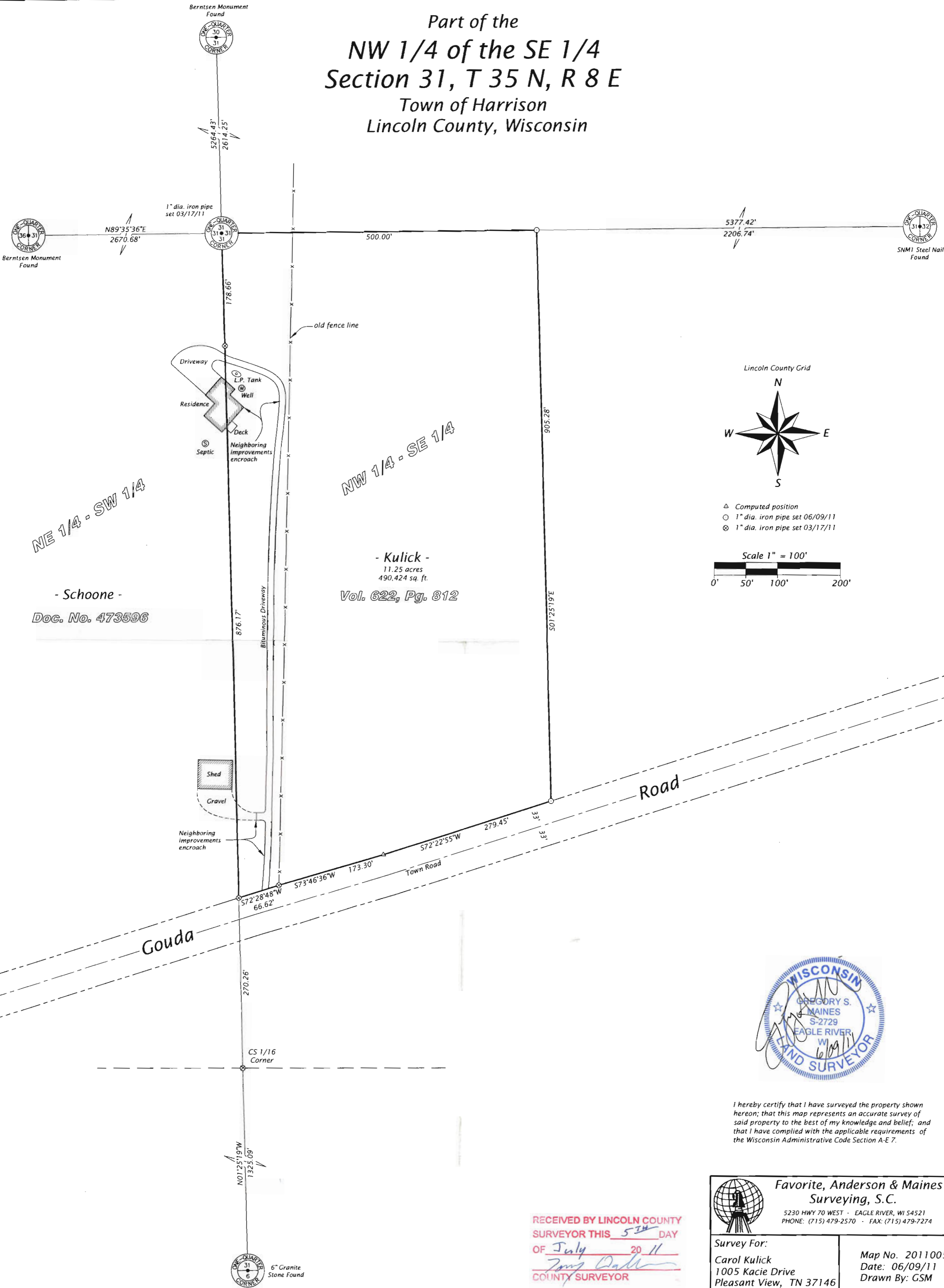

Lincoln County Grid

△ Computed position  
 ○ 1" dia. iron pipe set 06/09/11  
 ⊗ 1" dia. iron pipe set 03/17/11

Scale 1" = 100'



I hereby certify that I have surveyed the property shown hereon; that this map represents an accurate survey of said property to the best of my knowledge and belief; and that I have complied with the applicable requirements of the Wisconsin Administrative Code Section A-E 7.

RECEIVED BY LINCOLN COUNTY  
 SURVEYOR THIS 5<sup>TH</sup> DAY  
 OF July 20 11  
*Gregory S. Maines*  
 COUNTY SURVEYOR

**Favorite, Anderson & Maines**  
**Surveying, S.C.**  
 5230 HWY 70 WEST - EAGLE RIVER, WI 54521  
 PHONE: (715) 479-2570 - FAX: (715) 479-7274

Survey For:  
 Carol Kulick  
 1005 Kacie Drive  
 Pleasant View, TN 37146

Map No. 2011005B  
 Date: 06/09/11  
 Drawn By: GSM

**M606B**