

**WEST LINE SURVEY OF THOSE LANDS DESCRIBED AS THE NE 1/4 - SW 1/4,
AND THE EAST LINE OF THOSE LANDS KNOWN AS PARCEL # 4, PER
LAMPERT & LEE ASSOCIATES DRAWING # D-7010, ALL BEING
LOCATED IN SECTION 24, T35N, R07E, TOWN OF KING,
LINCOLN COUNTY, WISCONSIN**

BEARINGS REFERENCED TO THE N-S 1/4 LINE SECTION 24,
T35N, R07E, ASSUMED TO BEAR N00°09'03"E, LINCOLN
COUNTY GRID

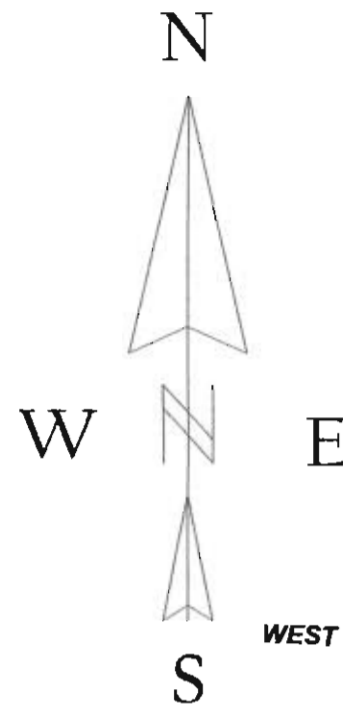

WEST 1/4 CORNER LINCOLN COUNTY
GRID SYSTEM BEARS
N 22°15'31"W
18.55'

WEST 1/4 CORNER
SECTION 24 PER LINCOLN
COUNTY C.S.M. # 572

40 LINE AS SHOWN ON LAMPERT, LEE
& ASSOCIATES PLAT OF SURVEY
DWG.# D-7010

SURVEYOR'S NOTE:

Portions of this survey is based on The Lincoln County
Coordinate System via total station traversing between
the North 1/4 corner of Section 24 and The Northeast Corner
of Section 24. Utilizing the grid system was agreed upon
between Blxby Land Surveying Inc. and The U.W.S.P.
for this project.

LEGEND

- EXISTING GRANITE MONUMENT
- ⊕ EXISTING LINCOLN COUNTY BERNTSEN MONUMENT
- CALCULATED POSITION
- SET 60D SPIKE
- EXISTING 2" IRON PIPE
- ⊙ EXISTING 1 1/4" IRON PIPE
- () RECORDED AS

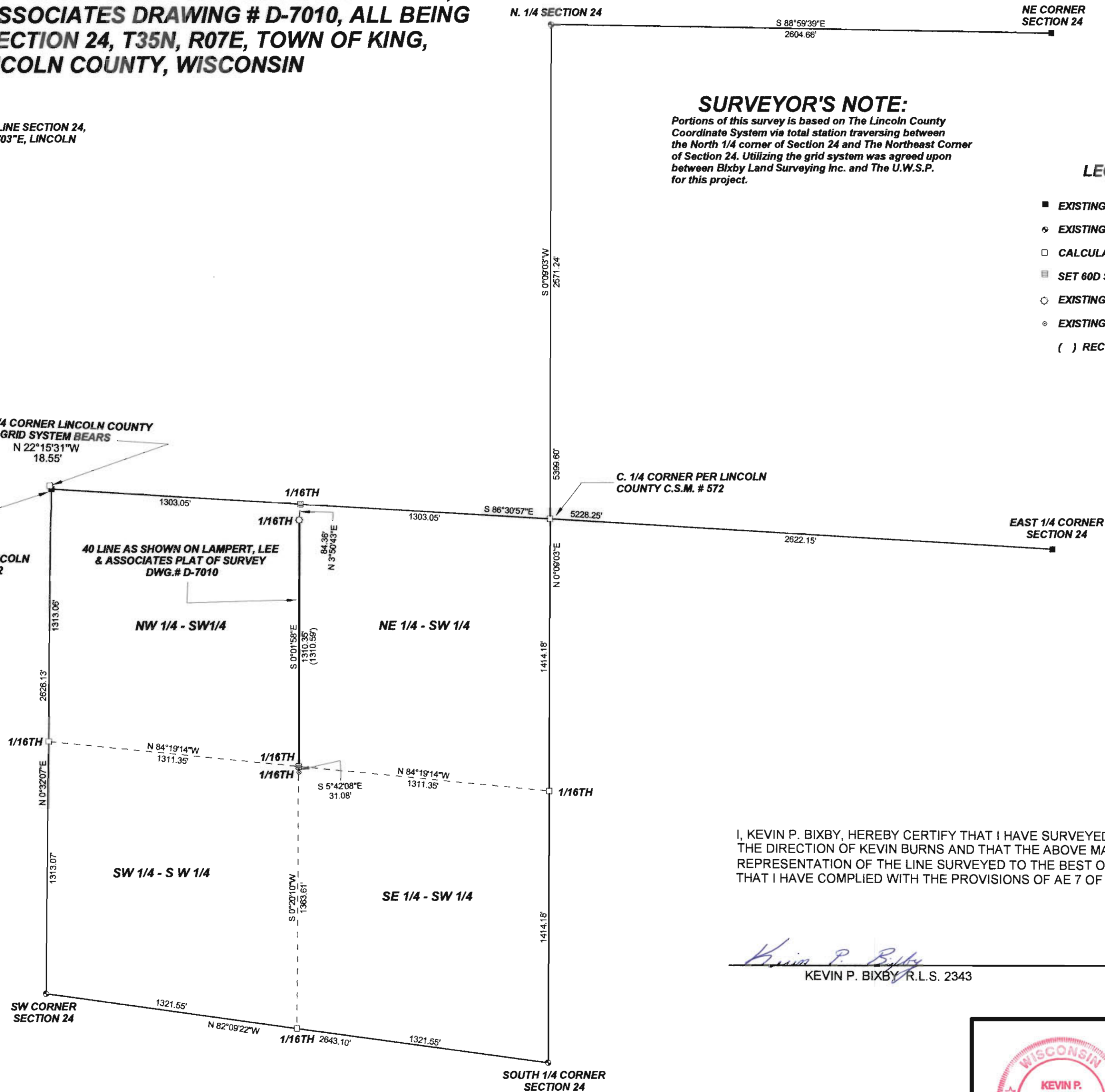

RECEIVED BY LINCOLN COUNTY
SURVEYOR THIS 7TH DAY
OF July 20 11
Kevin P. Bixby
COUNTY SURVEYOR

I, KEVIN P. BIXBY, HEREBY CERTIFY THAT I HAVE SURVEYED THE ABOVE LINE UNDER
THE DIRECTION OF KEVIN BURNS AND THAT THE ABOVE MAP IS A TRUE AND CORRECT
REPRESENTATION OF THE LINE SURVEYED TO THE BEST OF MY KNOWLEDGE AND BELIEF
THAT I HAVE COMPLIED WITH THE PROVISIONS OF AE 7 OF THE WISCONSIN ADMINISTRATIVE CODE.

Kevin P. Bixby
KEVIN P. BIXBY R.L.S. 2343
DATE 05/23/11

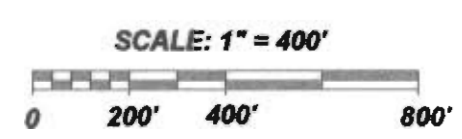

| | |
|---|---|
| | DWG. NO. 0531 BIXBY LAND SURVEYING, INC. P.O. BOX 1532, RHINELANDER, WI. 54501 PHONE NUMBER: 715-362-LAND E-MAIL: bixbyland@frontiernet.net |
| | SURVEY FOR U.W.S.P. STEVENS POINT WISCONSIN |
| SCALE: 1" = 400' DATE: 05/23/11 DWN. BY: K.B. | |

M606A