

**LOTS 3 & 4
BLOCK "A"
NOKOMIS PARK SUB.**

being in the
**SW 1/4, NW 1/4
SECTION 4
T. 35 N., R. 6 E.**
Town of Bradley
Lincoln County, Wis.

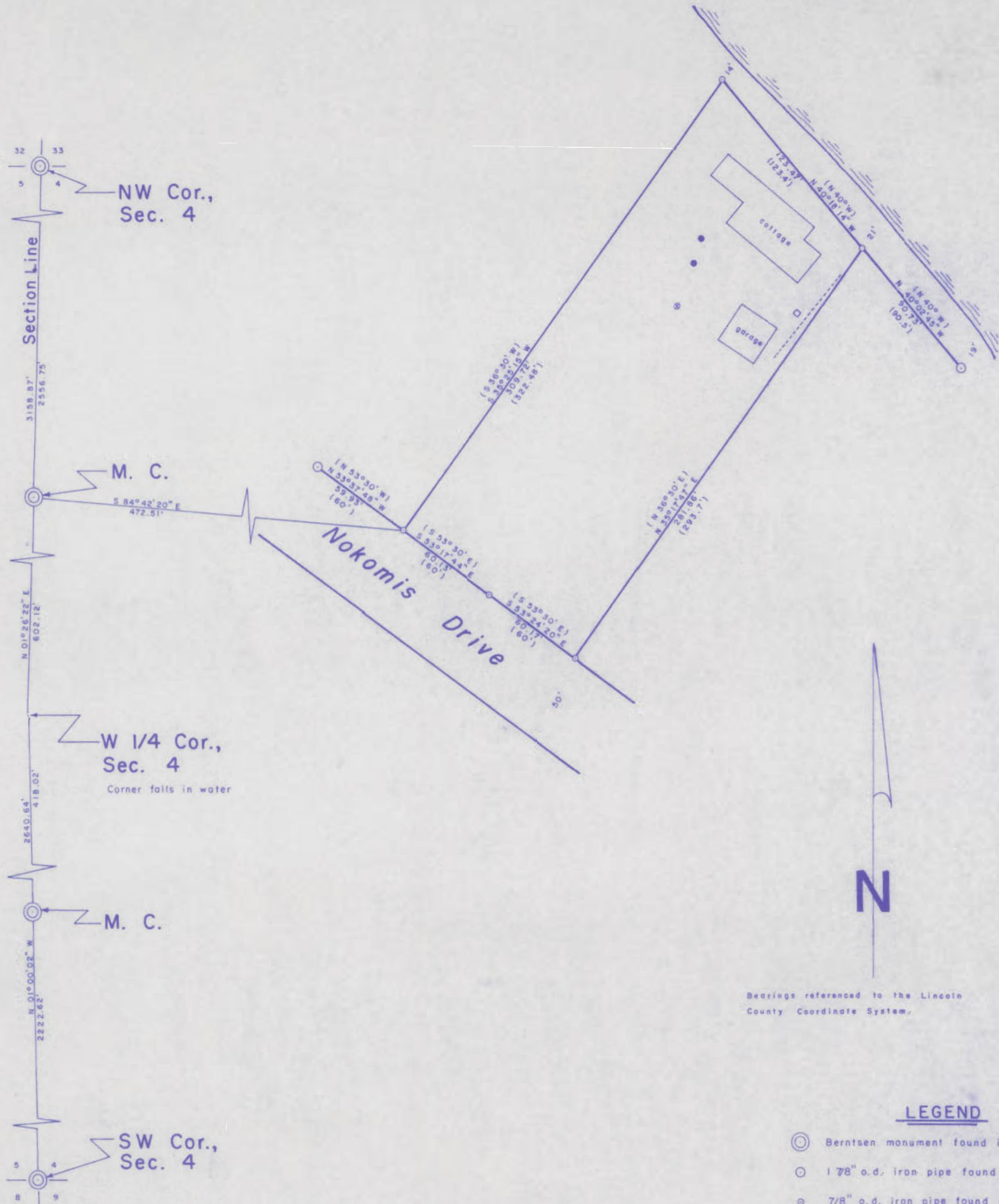

Bearings referenced to the Lincoln County Coordinate System.

I, Lester J. Schmit, Registered Land Surveyor S-1192 hereby certify that I have surveyed the property shown hereon; that this map is a true and accurate representation thereof; that said survey was performed by order of Curt J. and Jennifer D. Pliskie; and that I have complied with applicable requirements of s. A-E 7 of the Wisconsin Administrative Code.

Note: Legal descriptions, if any, conforming to this survey have been provided on separate sheets.

Lester J. Schmit
Lester J. Schmit R.L.S. S-1192
Dated this 14th Day of December 2010

LEGEND

- ⊙ Berntsen monument found in place.
- 1 7/8" o.d. iron pipe found in place.
- 7/8" o.d. iron pipe found in place.
- 1 3/8" o.d. iron pipe found in place.
- { } Indicates bearing or distance per Nokomis Park Subdivision.
- 6" well casing
- 3' dia. concrete cap
- ⊗ Cap on 4" vent pipe
- 6' high wood lath fence

NOTE

Ownership, rights and title to all lands 30' landward of the "High Water Mark" of Lake Nokomis are retained by the Wisconsin Valley Improvement Company.

RECEIVED BY LINCOLN COUNTY
SURVEYOR THIS 5TH DAY
OF May 20 11
Tom Dallen
COUNTY SURVEYOR

TIMBERLAND SURVEYORS		TOMAHAWK WIS.
SURVEY FOR Curt & Jennifer Pliskie 6426 Shady Bend Verona, Wis. 53593		
DATE 14 DEC 10	DWN. BY L.J.S.	SCALE 1" = 50'
REVISED	BY	DWG. NO.
REVISED	BY	1393



M605B