

**AMENDMENT NO. 3 TO THE ASSESSOR'S PLAT
OF THE CITY OF MERRILL, LINCOLN CO. WIS.**

BEING PART OF GOV. LOT 5 - SEC. 12 - T. 31 N. - R. 6 E.

CERTIFICATE OF SURVEY

STATE OF WISCONSIN SS.
COUNTY OF LINCOLN

I, Bogue Burnett, a duly qualified Surveyor of the State of Wisconsin do hereby certify that by order and authority of the Common Council of the City of Merrill, Wisconsin, have made a survey of a part of Govt. Lot 5, Section 12, Township 31 N., Range 6 East of the Fourth Principal Meridian of Wisconsin the boundaries of which are more particular described as follows; towit:-

Beginning at the North East corner of said Government Lot 5 (iron red), thence South along the Range Line (Magnetic Variation 2° 46' East), a distance of 660.3' to a point which marks the place of beginning; thence by an angle to the right of 90° 10' West 132'; thence 90° North 9'; thence 90° West 472.7' to the East boundary of Kyes Street; thence by an included angle of 90° 40' South along the East boundary of Kyes Street 261.2' to the North boundary of Logan Ave.; thence by an included angle of 99° 51' Easterly along the North boundary of Logan Ave., 618.4' to the Range Line; thence by an included angle of 79° 19' North along the Range Line 365.1' to the place of beginning.

Being an unrecorded part of sd, Government Lot 5, Township 31 North, Range 6 East, now to be known as Amendment No. 3 to the Assessor's Plat of the City of Merrill.

I further certify that the accompanying map is a true representation of the description.

Bogue Burnett Surveyor

Subscribed and sworn to before me this 25 day of Feb 1942.

Sumner J. Miller
Notary Public Lincoln County, Wisconsin
My commission expires March 11, 1945.

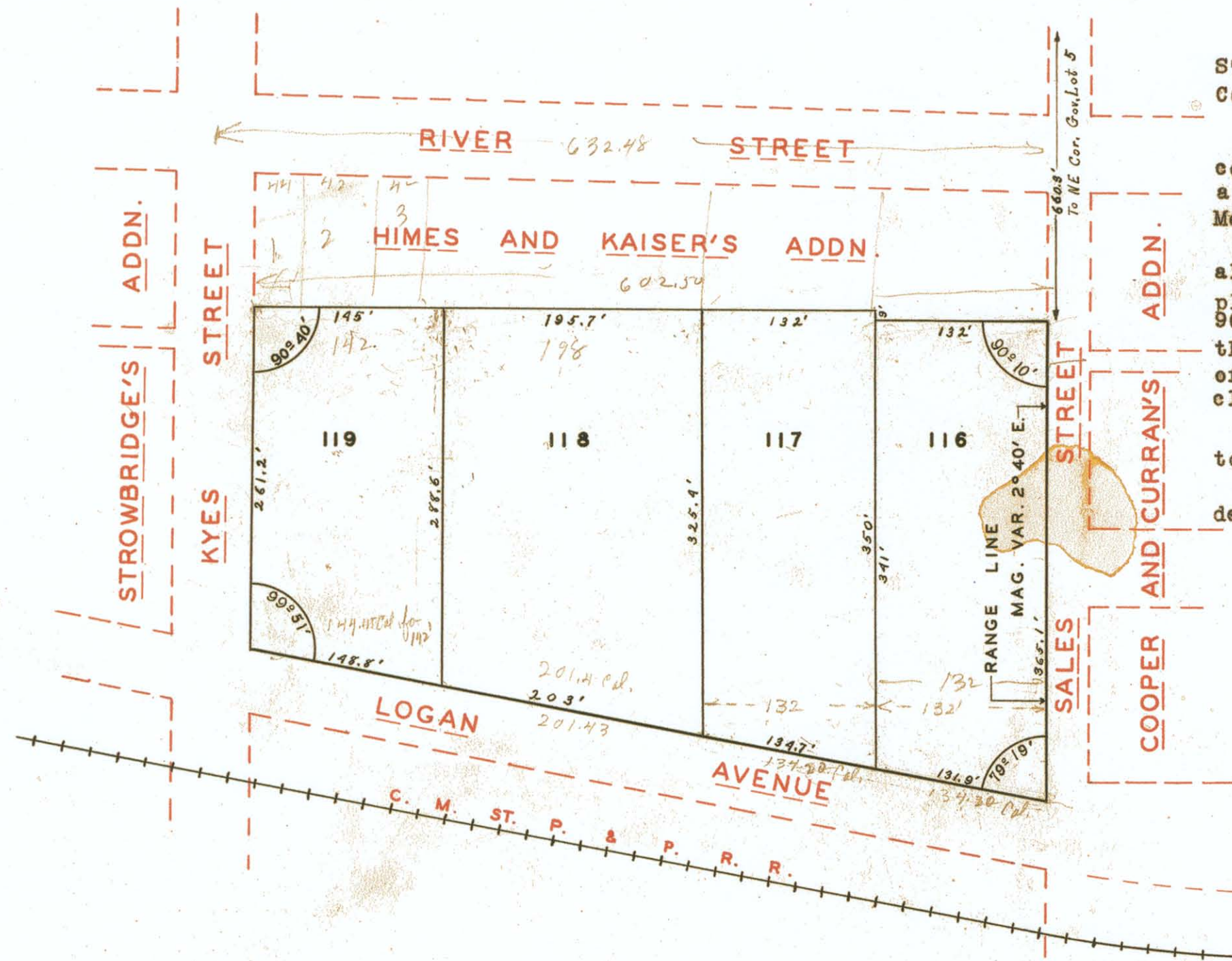

SCALE 1" = 100'

M601C