

AMENDMENT NO. 2 TO THE ASSESSOR'S PLAT

OF THE CITY OF MERRILL, LINCOLN CO. WIS.

BEING PART OF GOV. LOT 5 - SEC. 12 - T. 31 N. - R. 6 E.

CERTIFICATE OF SURVEY

STATE OF WISCONSIN SS
COUNTY OF LINCOLN

I, Bogue Burnett, a duly qualified Surveyor of the State of Wisconsin do hereby certify, that by order and authority of the Common Council of the City of Merrill, Wisconsin, have made a survey of a part of Govt. Lot 5, Sec 12, Twp, 31N, R, 6 E. of the Fourth Principal Meridian of Wisconsin the boundaries of which are more particular described as follows, to-wit:-

Beginning at the North East corner of said Government Lot 5, (an iron rod), thence by an angle to the right from the Range line, of $91^{\circ} 07'$ West along the north line of said Government Lot a distance of 595' to the East line of Kyes Street; thence by an included angle of $89^{\circ} 29'$ South along the East boundary of said Street 365.9'; thence by an included angle of $90^{\circ} 45'$ E, 599.8' to the Range Line; thence by an included angle of $88^{\circ} 39'$ North along Range line (Magnetic Variation $2^{\circ} 40'$ East) a distance of 368.7' to the place of beginning.

Being an unrecorded plat of Government Lot 5, Township 331 North, Range 6 East, now to be known as amendment No. 2 to the Assessor's Plat of the City of Merrill.

I further certify that the accompanying map is a true representation of the above description.

Bogue Burnett Surveyor

Subscribed and sworn to before me this 25 day of Feb 1942.

Remond Keller
Notary Public Lincoln County, Wisconsin.
My commission expires March 11, 1945.

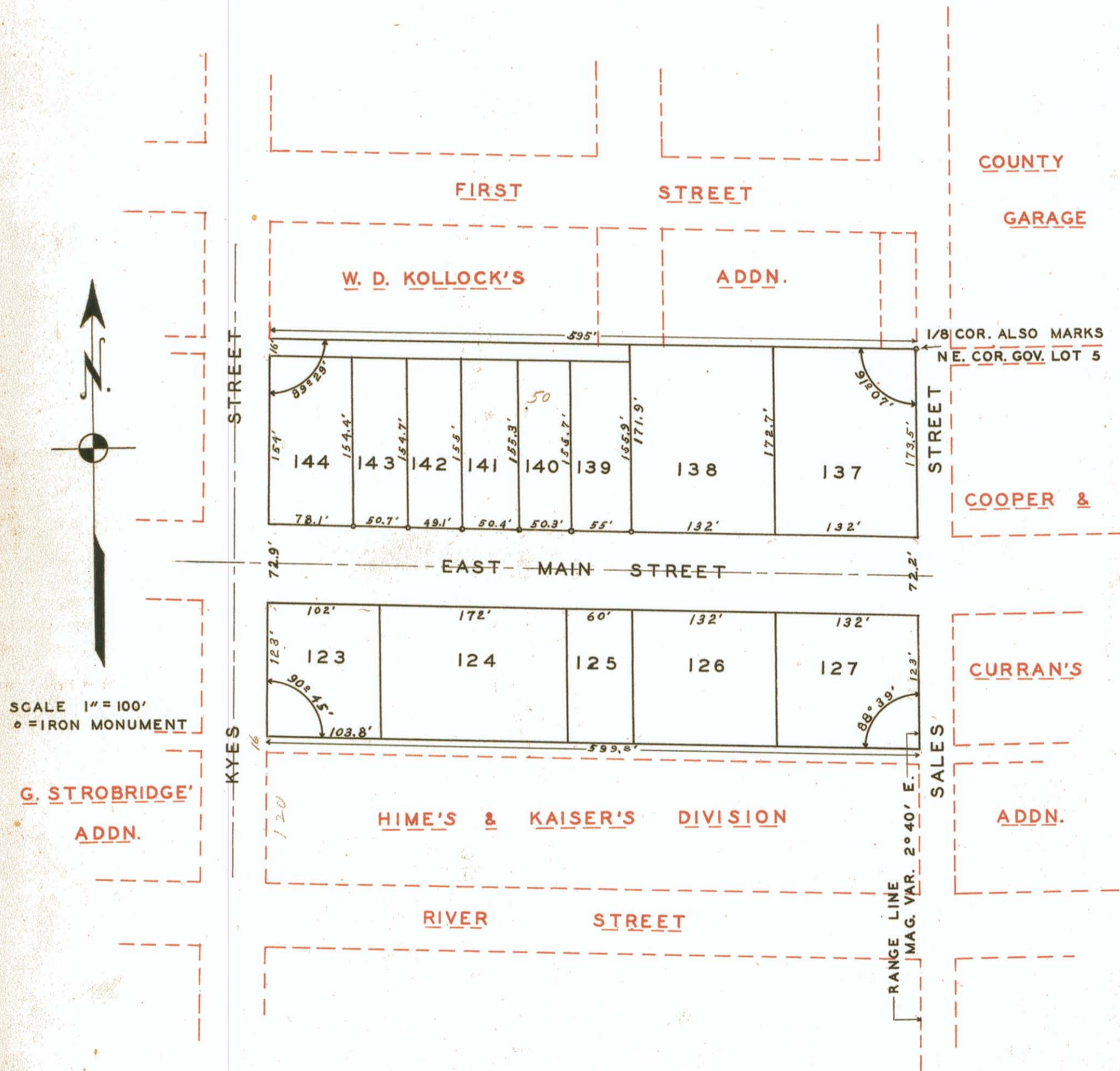

M601B