

AMENDMENT NO. 1 TO THE ASSESSOR'S PLAT

OF THE CITY OF MERRILL, LINCOLN CO. WIS.

BEING PART OF THE SW-SW-SEC. 7-T. 31 N. - R. 7 E.

2776  
2776  
2776

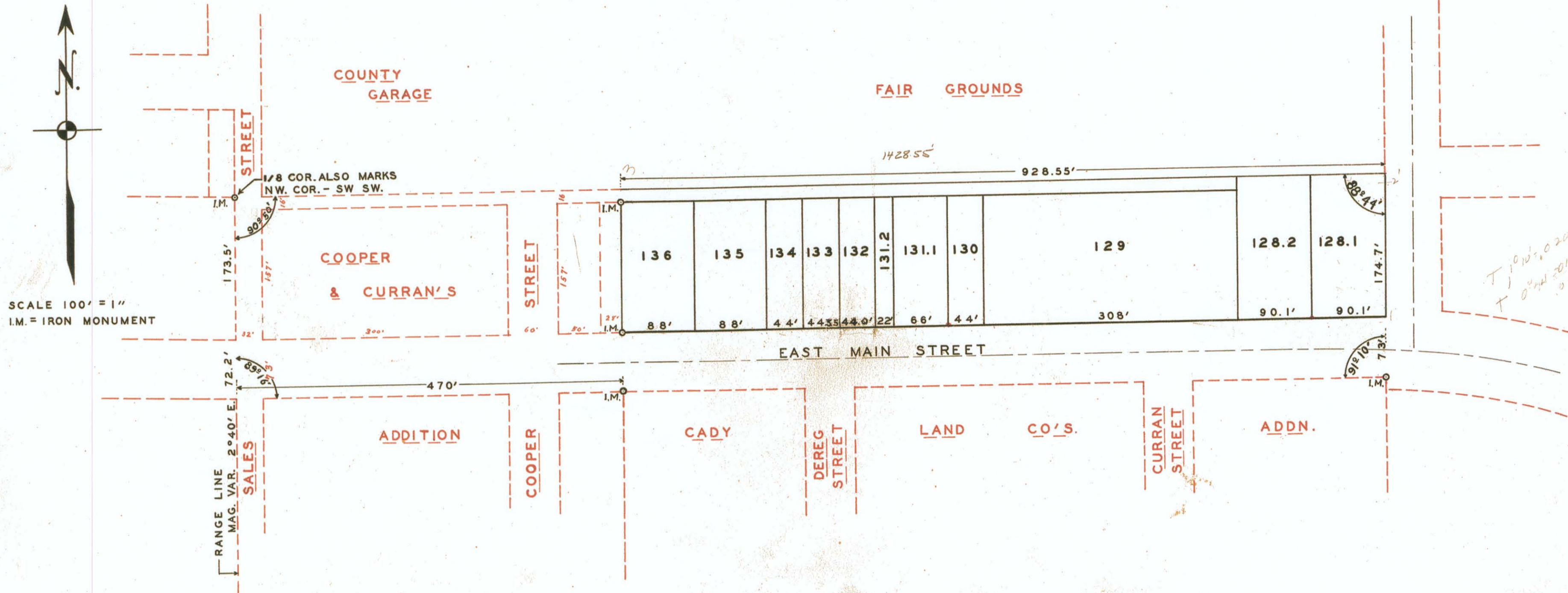

T 1010, 0 203  
T 0 2010, 0 076

SCALE 100' = 1"  
I.M. = IRON MONUMENT

CERTIFICATE OF SURVEY

STATE OF WISCONSIN  
COUNTY OF LINCOLN SS

I, Bogue Burnett, a duly qualified Surveyor of the State of Wisconsin do hereby certify, that by order and authority of the Common Council of the City of Merrill, Wisconsin, have made a survey of a part of the South West Quarter of the South West Quarter of Section 7, Township 31, North of Range 7 East of the Fourth Principal Meridian of Wisconsin the boundaries of which are more particularly described as follows, to wit:-

Beginning at the North West corner of the South West Quarter of the South West Quarter of said Section, Town and Range (an iron rod in the ground), thence South along the Range line (Magnetic variation two degrees and forty minutes East) One Hundred and Seventy-three and five tenths feet, (173.5), thence by an included angle of Four hundred and seventy feet (470') to an iron rod which marks the place of beginning of the parcel of land intended to be described, thence on a continuation of said line a distance of Nine hundred and twenty-eight and fifty five hundredths feet (928.55') along the North line of East Main Street, thence by an included angle of Ninety-one degrees and ten minutes (91°10') a distance of One hundred and seventy four and seven tenths feet (174.7') along the West Boundary of Cemetery Street to the North line of said Quarter-Quarter, thence by an included angle of Eighty eight degrees and forty four minutes (88°44') along the North line of said Quarter-Quarter, Nine hundred and twenty eight and fifty five hundredths (928.55') thence by an included angle of Ninety degrees and fifty minutes (90°50') a distance of One Hundred and seventy three and five tenths feet (173.5') to the place of beginning.

Being a part of an unrecorded plat known as Cady Land Company's Second Addition, now to be known as Amendment No. 1 to the Assessor's Plat of the City of Merrill.

I further certify that the accompanying map is a true representation of the above description.

Bogue Burnett Surveyor

Subscribed and sworn to before me on the 25 day of Feb 1942.

Fremont Woller  
Notary public Lincoln County, Wisconsin  
My Commission Expires March 11, 1945.

M601A