

LOCATED IN THE NW 1/4 - NE 1/4, SECTION 6, T32N, R08E, TOWN OF SCHLEY, LINCOLN COUNTY, WISCONSIN

BEARINGS ARE BASED UPON LINCOLN COUNTY GRID, NORTH LINE SECTION 6, T32N, R08E, ASSUMED TO BEAR S89°44'16"E.

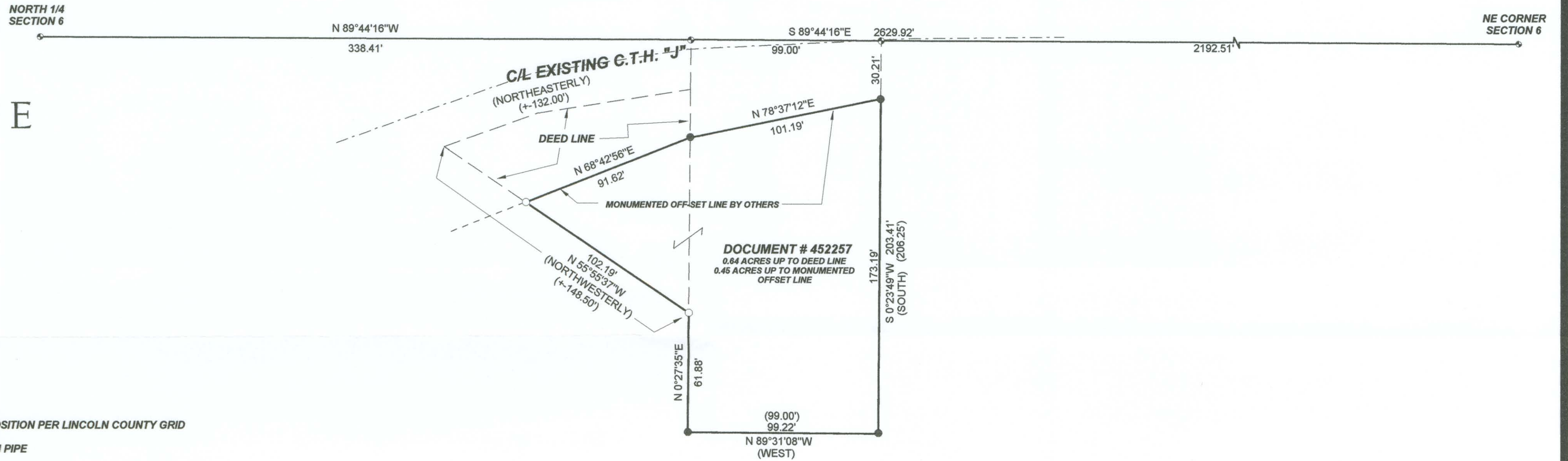
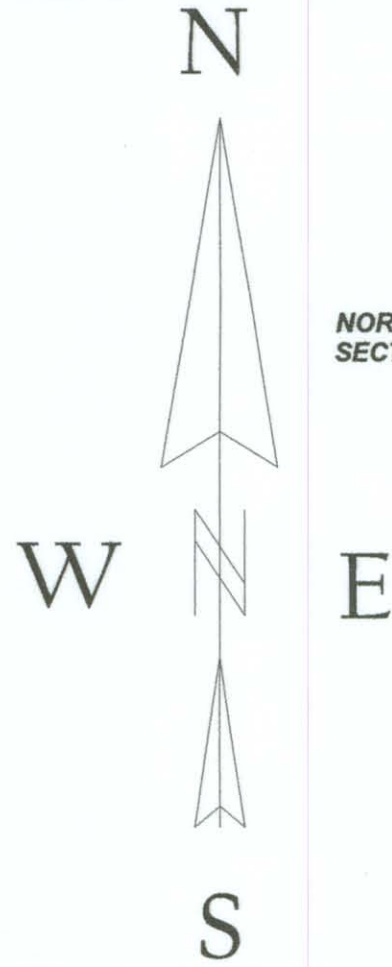

LEGEND

- ⊕ CALCULATED POSITION PER LINCOLN COUNTY GRID
- EXISTING 1" IRON PIPE
- SET 1" X 24" IRON PIPE
- () RECORDED AS

I, KEVIN P. BIXBY, HEREBY CERTIFY THAT I HAVE SURVEYED THE ABOVE PARCEL OF LAND UNDER THE DIRECTION OF RONALD & GLORIA LEDER AND THAT THE ABOVE MAP IS A TRUE AND CORRECT REPRESENTATION OF THE LANDS SURVEYED TO THE BEST OF MY KNOWLEDGE AND BELIEF THAT I HAVE COMPLIED WITH THE PROVISIONS OF AE 7 OF THE WISCONSIN ADMINISTRATIVE CODE.

Kevin P. Bixby *08/09/10*
 KEVIN P. BIXBY, R.L.S. 2343 DATE



RECEIVED BY LINCOLN COUNTY SURVEYOR THIS 10TH DAY OF November 20 10
Tony Dallen
 COUNTY SURVEYOR

DWG. NO.	BIXBY LAND SURVEYING, INC.
0508	P.O. BOX 1532, RHINELANDER, WI. 54501 PHONE NUMBER: 715-362-LAND
SURVEY FOR	
RONALD & GLORIA LEDER	
GLEASON, WI.	
SCALE: 1" = 40'	DATE: 08/09/10 DWN. BY: K.B.

M 6008