

**LOT 16**  
 and part of  
**LOTS 14 & 15**  
**BLOCK "A"**  
**NOKOMIS PARK SUB.**  
 being in the  
**NW 1/4, of the SW 1/4**  
 and in the  
**SW 1/4, of the NW 1/4**  
**SECTION 4**  
**T. 35 N., R. 6 E.**  
 Town of Bradley  
 Lincoln County, Wis.

**LEGEND**

- ⊙ Berntsen monument found in place.
- ⊠ 1 1/8" o. d. iron pipe in concrete found in place.
- 2" o. d. iron pipe found in place.
- 1" o. d. iron pipe found in place.
- 1" o. d. iron pipe set this survey.
- ⊗— Power pole & overhead electrical
- [ ) Indicates bearing or distance per Nokomis Park Subdivision.
- [ ] Indicates distance per Volume 220, pages 283 & 285.

N

Bearings referenced to the Lincoln County Coordinate System.

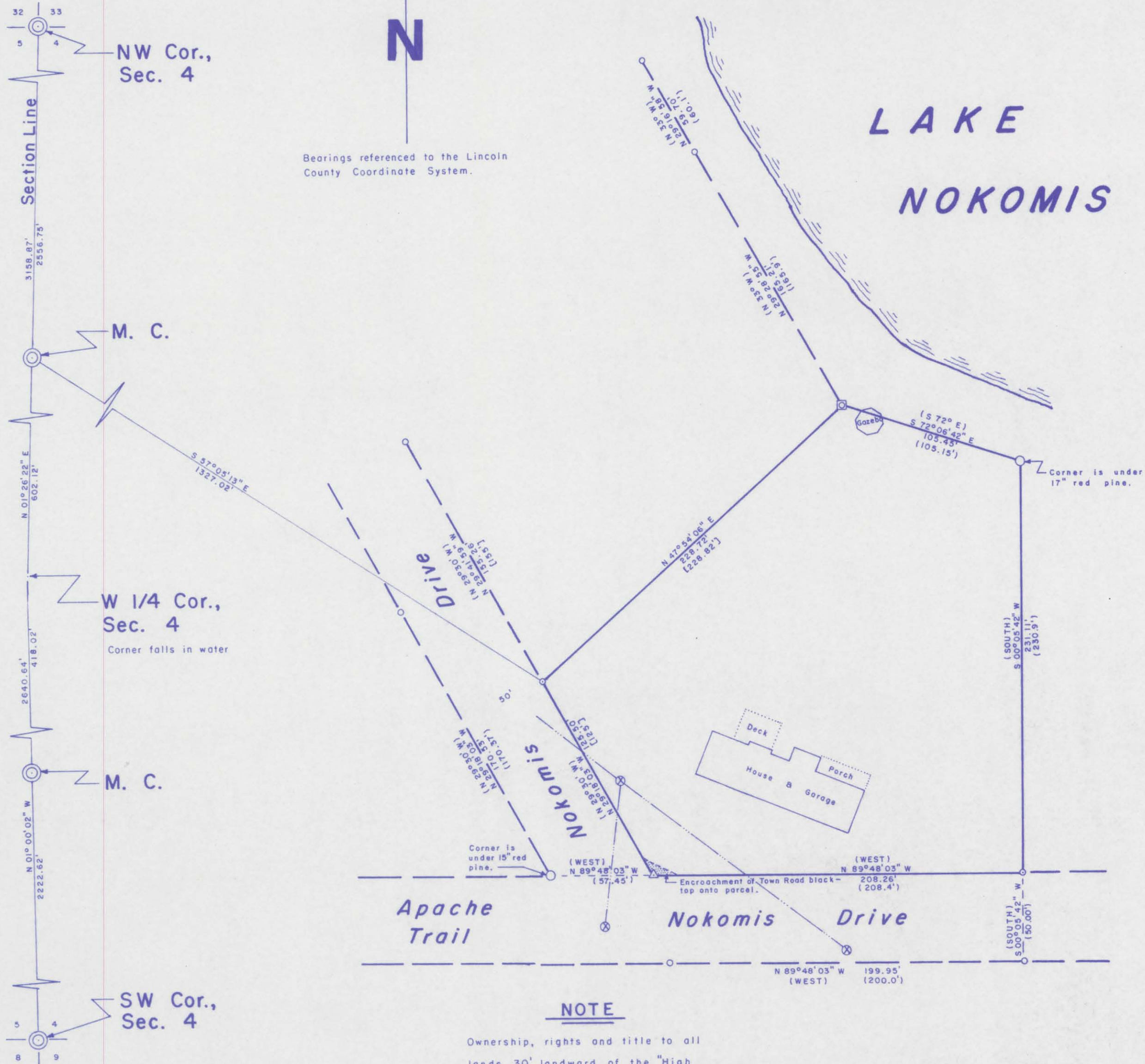

I, Lester J. Schmit, Registered Land Surveyor S-1192 hereby certify that I have surveyed the property shown hereon; that this map is a true and accurate representation thereof; that said survey was performed by order of Jerome E. and Michele K. Natzke; and that I have complied with applicable requirements of s. A-E 7 of the Wisconsin Administrative Code.

Note: Legal descriptions, if any, conforming to this survey have been provided on separate sheets.

*Lester J. Schmit*  
 Lester J. Schmit R.L.S. S-1192  
 Dated this 19<sup>th</sup> day of October 2010

RECEIVED BY LINCOLN COUNTY  
 SURVEYOR THIS 27<sup>th</sup> DAY  
 OF October 20 10  
*Tony Dahl*  
 COUNTY SURVEYOR

**NOTE**

Ownership, rights and title to all lands 30' landward of the "High Water Mark" of Lake Nokomis are retained by the Wisconsin Valley Improvement Company.



<b>TIMBERLAND SURVEYORS</b>		TOMAHAWK WIS.
SURVEY FOR		
<b>Jerome &amp; Michele Natzke</b> 16201 North Lane Drive Marathon, Wis. 54448		
DATE 19 OCT 10	DWN. BY L.J.S.	SCALE 1" = 50'
REVISED	BY	DWG. NO.
REVISED	BY	1389

M600A