

LOT 2
C. S. M. No. 97
 being part of the
SE 1/4, of the NW 1/4
SECTION 27
T. 35 N., R. 6 E.
 City of Tomahawk
 Lincoln County, Wis.

I, Lester J. Schmit, Registered Land Surveyor S-1192 hereby certify that I have surveyed the property shown hereon; that this map is a true and accurate representation thereof; that said survey was performed by order of Kevin J. Krueger and Generations Funeral Home and Cremation Service, Inc.; and that I have complied with applicable requirements of s. A-E 7 of the Wisconsin Administrative Code.

Note: Legal descriptions, if any, would be provided on a separate sheet.

Lester J. Schmit
 Lester J. Schmit R.L.S. S-1192
 Dated this 23rd day of September 2010

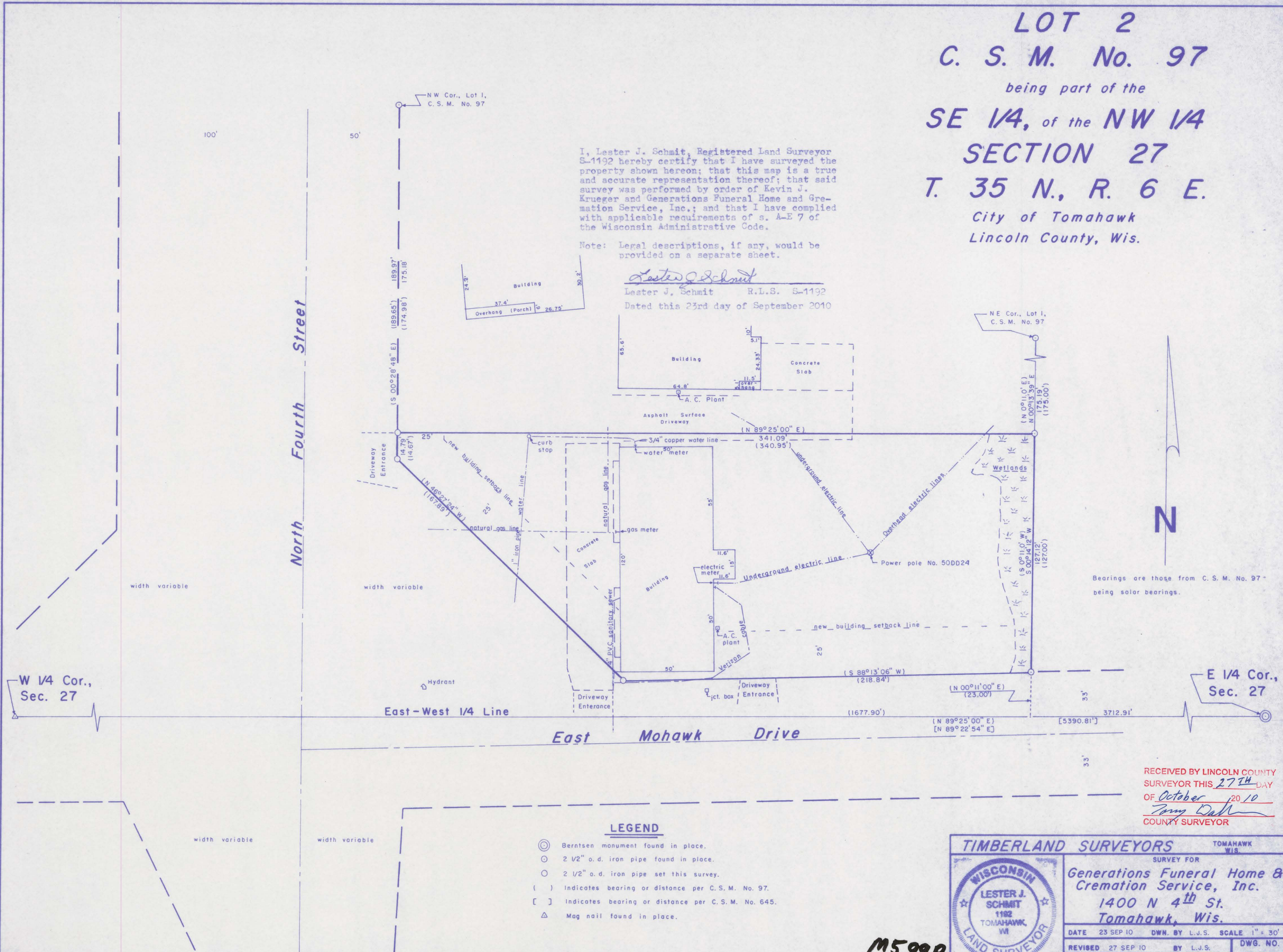

Bearings are those from C. S. M. No. 97 being solar bearings.

LEGEND

- ⊙ Berntsen monument found in place.
- 2 1/2" o.d. iron pipe found in place.
- 2 1/2" o.d. iron pipe set this survey.
- () Indicates bearing or distance per C. S. M. No. 97.
- [] Indicates bearing or distance per C. S. M. No. 645.
- △ Mag nail found in place.

RECEIVED BY LINCOLN COUNTY SURVEYOR THIS 27TH DAY OF October 20 10
Ferry Dahl
 COUNTY SURVEYOR

| | | |
|---|-----------|---|
| TIMBERLAND SURVEYORS | | <small>TOMAHAWK WIS.</small> |
| <small>SURVEY FOR</small> | | |
| Generations Funeral Home & Cremation Service, Inc. | | |
| 1400 N 4th St. | | |
| Tomahawk, Wis. | | |
| <small>DATE</small> | 23 SEP 10 | <small>DWN. BY</small> L.J.S. <small>SCALE</small> 1" = 30' |
| <small>REVISED</small> | 27 SEP 10 | <small>BY</small> L.J.S. <small>DWG. NO.</small> |
| <small>REVISED</small> | | 1388 |

M599B