

Part of the
SE 1/4, of the SE 1/4
SECTION 27
T. 35 N., R. 7 E.
 Town of King
 Lincoln County, Wis.

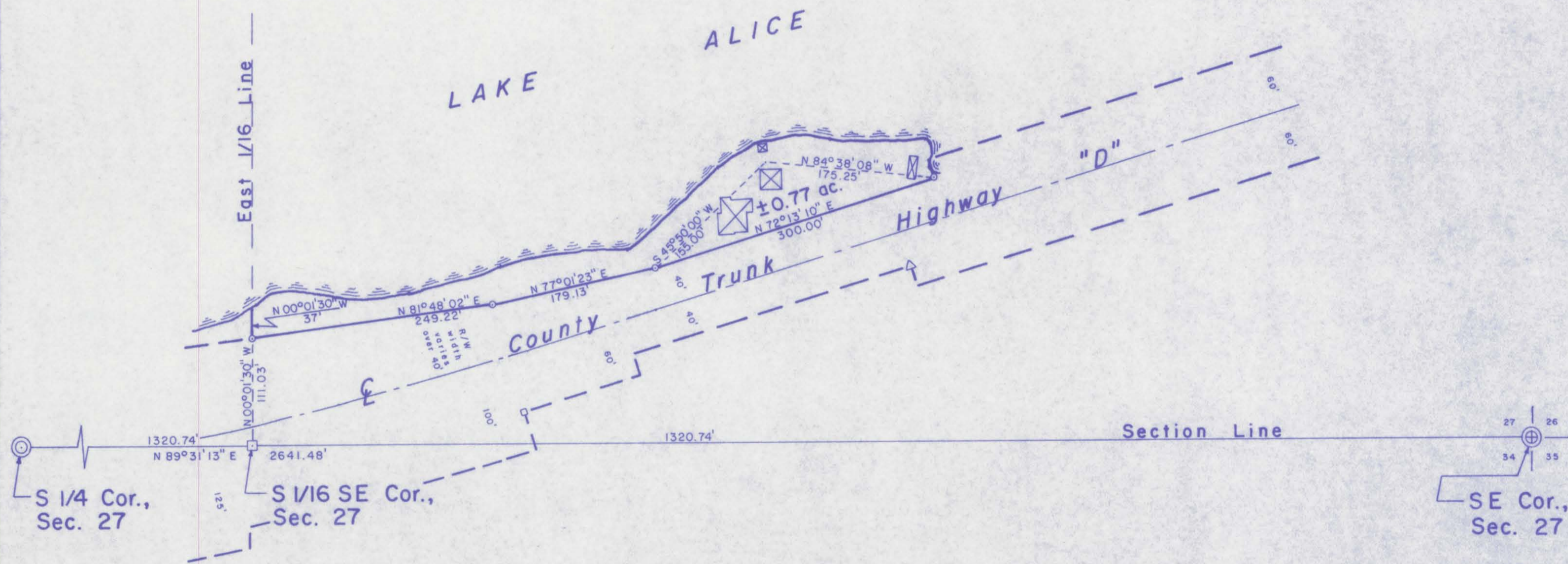

LEGEND

- 3" x 3" CONCRETE MONUMENT FOUND IN PLACE.
- ⊙ 30" LONG BERNTSEN ALLUMINUM MONUMENT FOUND IN PLACE.
- ⊖ 6" DIA. YELLOW WOOD R/W POST FOUND IN PLACE.
- ⊗ DENOTES BUILDING.
- ⊙ 1 3/8" O.D. IRON PIPE SET THIS SURVEY.
- ⊕ 5' LONG BERNTSEN ALLUMINUM 1" DIA. PIPE WITH 2 1/2" ALLUMINUM TABLET ON TOP FOUND IN PLACE.
- △ YELLOW STEEL R/W STAKE FOUND IN PLACE.

Bearings referenced to the Lincoln County Coordinate System.

I, Lester J. Schmit, Registered Land Surveyor S-1192 hereby certify that I have surveyed the property shown hereon; that this map is a true and accurate representation thereof; that said survey was performed by order of James and Marlene Borelli; and that I have complied with applicable requirements of s. A-E 7 of the Wisconsin Administrative Code.

Note: Legal descriptions, if any, conforming to this survey have been provided on separate sheets.

Lester J. Schmit
 Lester J. Schmit R.L.S. S-1192
 Dated this 9th day of September 2010

RECEIVED BY LINCOLN COUNTY SURVEYOR THIS 27th DAY OF October 20 10
Tom Dalen
 COUNTY SURVEYOR

TIMBERLAND SURVEYORS		TOMAHAWK WIS.
SURVEY FOR		
JAMES & MARLENE BORELLI		
W 3360 C. T. H. "D"		
TOMAHAWK, WIS.		
DATE 9 SEP 10	DWN. BY L.J.S.	SCALE 1" = 100'
REVISED	BY	DWG. NO.
REVISED	BY	1386

M599A