

Part of the
NW 1/4, NW 1/4
SECTION 13
T. 35 N., R. 6 E.
 Town of Bradley
 Lincoln County, Wis.

I, Lester J. Schmit, Registered Land Surveyor S-1192 hereby certify that I have surveyed the property shown hereon; that this map is a true and accurate representation thereof; that said survey was performed by order of Carol L. and Robert A. Bumber; and that I have complied with applicable requirements of s. A-E 7 of the Wisconsin Administrative Code.

Note: Legal descriptions, if any, conforming to this survey have been provided on separate sheets.

Lester J. Schmit
 Lester J. Schmit R.L.S. S-1192
 Dated this 20th day of August 2010

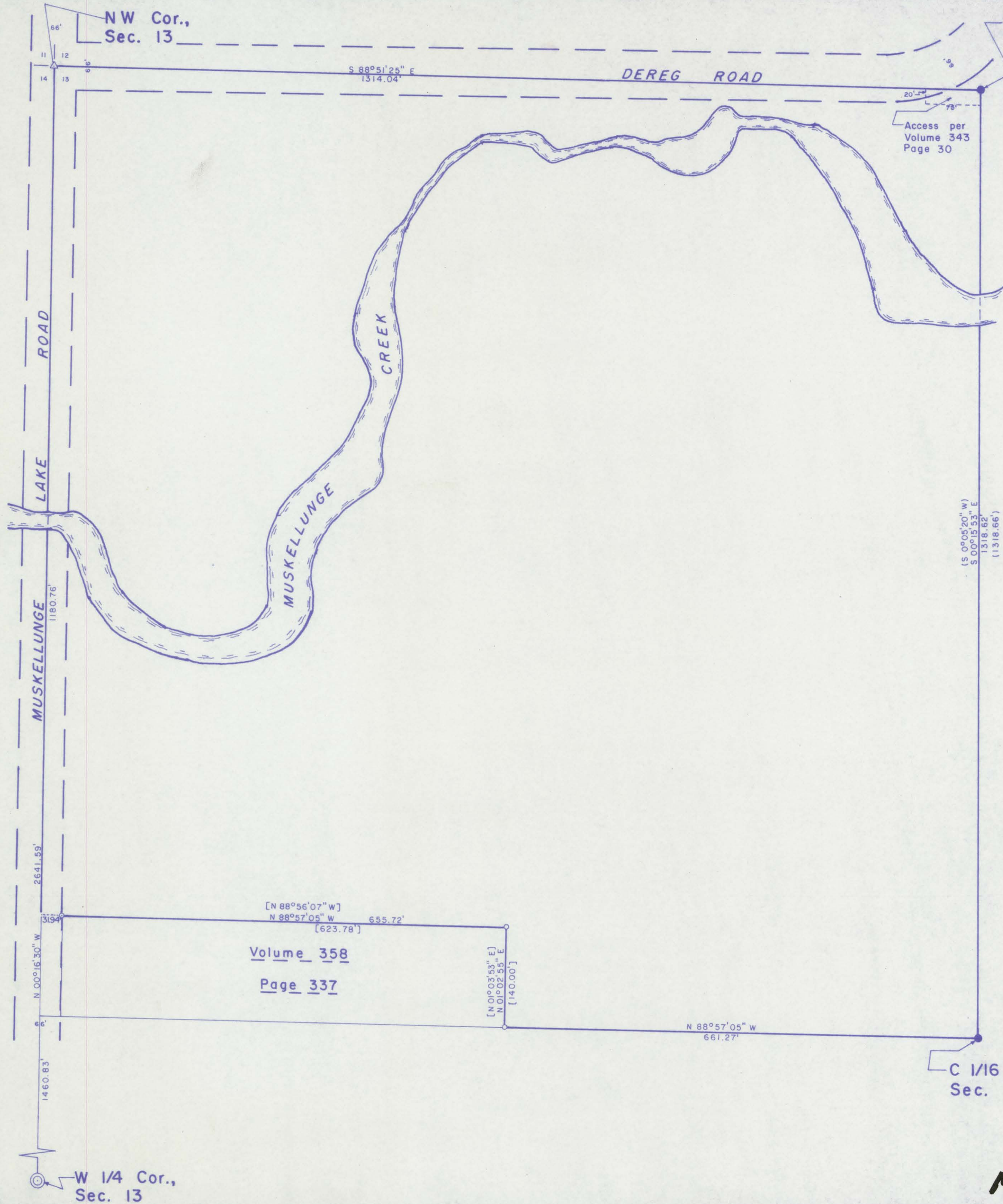

Bearings are referenced to the Lincoln County Coordinate System.

LEGEND

- ⊙ BERNTSEN MONUMENT FOUND IN PLACE.
- △ P. K. NAIL FOUND IN PLACE.
- 1 5/8" O. D. IRON PIPE PER VOLUME 358, PAGE 337, FOUND IN PLACE.
- 1 5/8" O. D. IRON PIPE SET THIS SURVEY.
- 1 1/4" IRON REBAR PER STUART L. FOLTZ SURVEY DATED 22SEP 76 AS MAP NO. M73A, LINCOLN COUNTY SURVEYOR RECORDS, FOUND IN PLACE.
- () BEARING & DISTANCE PER ABOVE REFERENCED MAP NO. M73A.
- [] BEARING OR DISTANCE PER VOLUME 358, PAGE 337.

NOTE

Muskellunge Creek as shown hereon is approximate only and was not measured this survey.
 RECEIVED BY LINCOLN COUNTY SURVEYOR THIS 27th DAY OF October 20 10
Tom Dalen
 COUNTY SURVEYOR

TIMBERLAND SURVEYORS		TOMAHAWK WIS.
SURVEY FOR		
CAROL & ROBERT BUMBER		
16405 W. 143 RD ST. LOCKPORT, ILL. 60441		
DATE 20 AUG 10	DWN. BY L.J.S.	SCALE 1" = 100'
REVISED	BY	DWG. NO.
REVISED	BY	1385

M597B