

Part of
**GOV'T. LOT 2,
 SECTION 14, T34N, R6E,**

Town of Bradley,
 Lincoln County, Wisconsin

SURVEYOR'S CERTIFICATE

I, James D. Rein, Registered Land Surveyor No. S-1234, hereby certify that I have surveyed the property shown hereon; that this map represents an accurate survey of said property to the best of my knowledge and belief; that I have performed this survey by order of George T. Bilansky; and that I have complied with the requirements of Wisconsin Administrative Code A-E 7.



WILDERNESS SURVEYING, INC.

[Signature]
 Registered Land Surveyor No. S-1234
 Dated this 3rd day of September, 2010

Bearing base assumed, referenced to the east line of the NE 1/4, Section 14, bearing N 00°11'58"E

Computed position, from reference monuments shown on U.S.P.L.S. Monument Record, dated October 7, 2008.

PARCEL -A- (Map No. 10-133)

A parcel of land, previously recorded on Document No. 370636, located in Government Lot 2, Section 14, Township 34 North, Range 6 East, Town of Bradley, Lincoln County, Wisconsin, being "Parcel -A-" shown on Map No. 10-133 by Wilderness Surveying, Inc., dated September 3, 2010, more particularly described as follows:

Commencing at the quarter corner common to Section 13 and Section 14, marked by a MAG nail in the pavement of Crass Road; thence North 00 degrees 11 minutes 58 seconds East for a distance of 1059.30 feet along the east line of Section 14 to an intersection with the northerly right of way line of Road Lake Road; thence South 77 degrees 57 minutes 34 seconds West for a distance of 120.74 feet along said northerly right of way line; thence continuing South 77 degrees 57 minutes 34 seconds West for a distance of 99.44 feet to an iron pipe; thence continuing along said northerly right of way line South 78 degrees 08 minutes 47 seconds West for a distance of 50.18 feet to an iron pipe; thence continuing along said northerly right of way line, South 78 degrees 01 minutes 15 seconds West for a distance of 349.86 feet to the place of beginning, marked by an iron pipe on that "Line By Agreement" recorded on Document No. 322738.

Thence continuing along said northerly right of way line, South 77 degrees 34 minutes 07 seconds West for a distance of 200.06 feet to a steel fence post at the southeasterly corner of that parcel of land recorded on Document No. 439133; thence North 06 degrees 27 minutes 37 seconds West for a distance of 91.57 feet along the easterly line of that parcel of land recorded on Document No. 439133 to an iron pipe; thence continuing along the easterly line of that parcel of land recorded on Document No. 439133, North 11 degrees 23 minutes 13 seconds West for a distance of 94.64 feet to an iron pipe; thence continuing along the easterly line of that parcel of land recorded on Document No. 439133, North 28 degrees 51 minutes 12 seconds East for a distance of 140.90 feet to an iron pipe near the southerly shore of Road Lake; thence meandering along said lake, North 70 degrees 57 minutes 44 seconds East for a distance of 100.00 feet to an iron pipe on said "Line By Agreement" recorded on Document No. 322738; thence South 11 degrees 46 minutes 18 seconds East for a distance of 303.10 feet along said "Line By Agreement" recorded on Document No. 322738 to the place of beginning.

The above described lateral lot lines extend to the southerly shore of Road Lake; and includes all those lands lying between the meander line and the ordinary high water mark.

Together with and subject to covenants, easements, and restrictions of record.

Said property contains 1.24 acres, more or less.

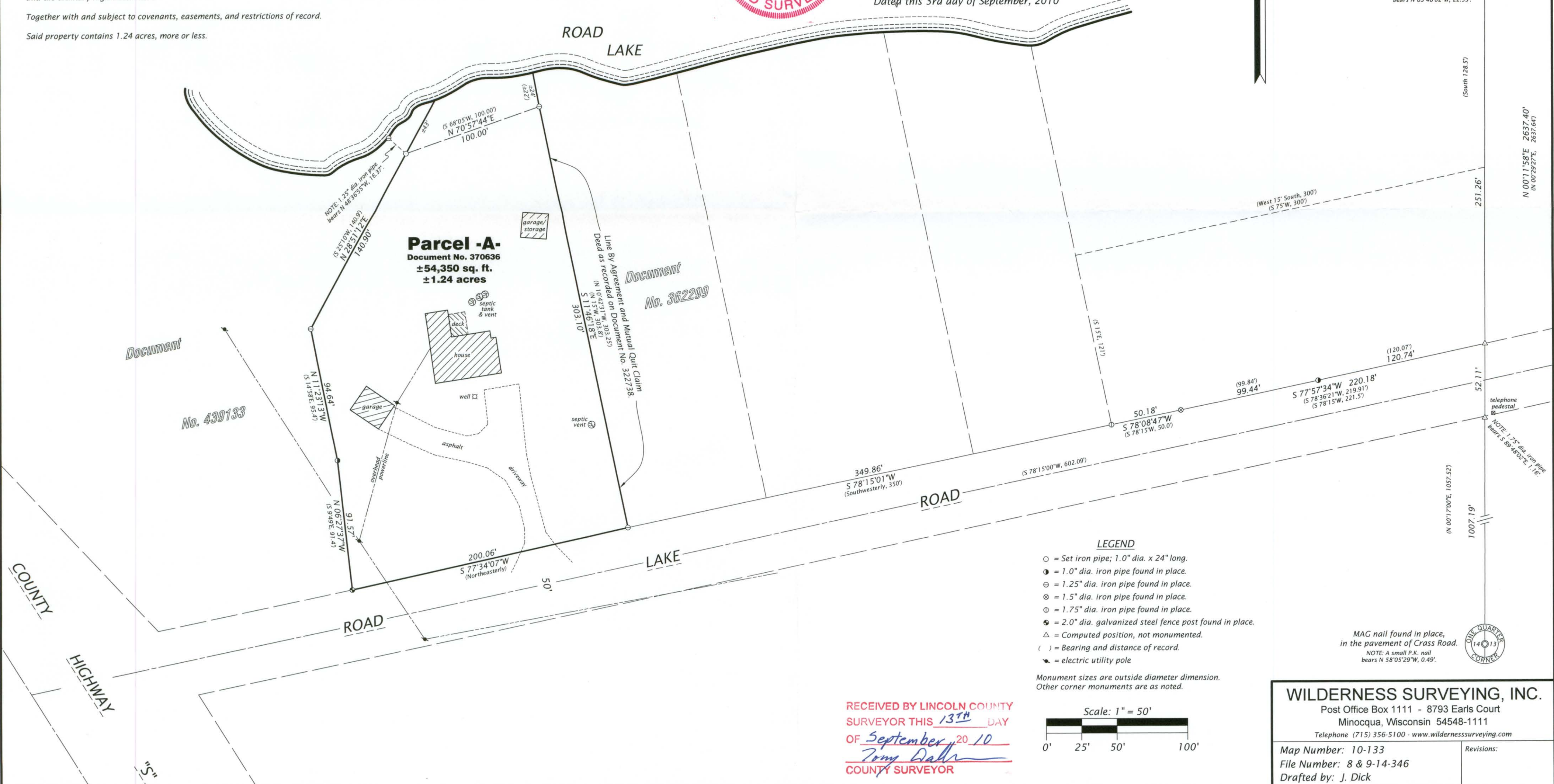

RECEIVED BY LINCOLN COUNTY
 SURVEYOR THIS 13TH DAY
 OF September 20 10
[Signature]
 COUNTY SURVEYOR

WILDERNESS SURVEYING, INC.
 Post Office Box 1111 - 8793 Earls Court
 Minocqua, Wisconsin 54548-1111
 Telephone (715) 356-5100 - www.wildernesssurveying.com

Map Number: 10-133
 File Number: 8 & 9-14-346
 Drafted by: J. Dick

M596B