

N 1/4 Cor.,
Sec. 22

C. T. H. "CC"

Volume 151
Page 557

Part of
GOV'T. LOT 1
SECTION 22
T. 35 N., R. 5 E.
Town of Wilson
Lincoln County, Wis.

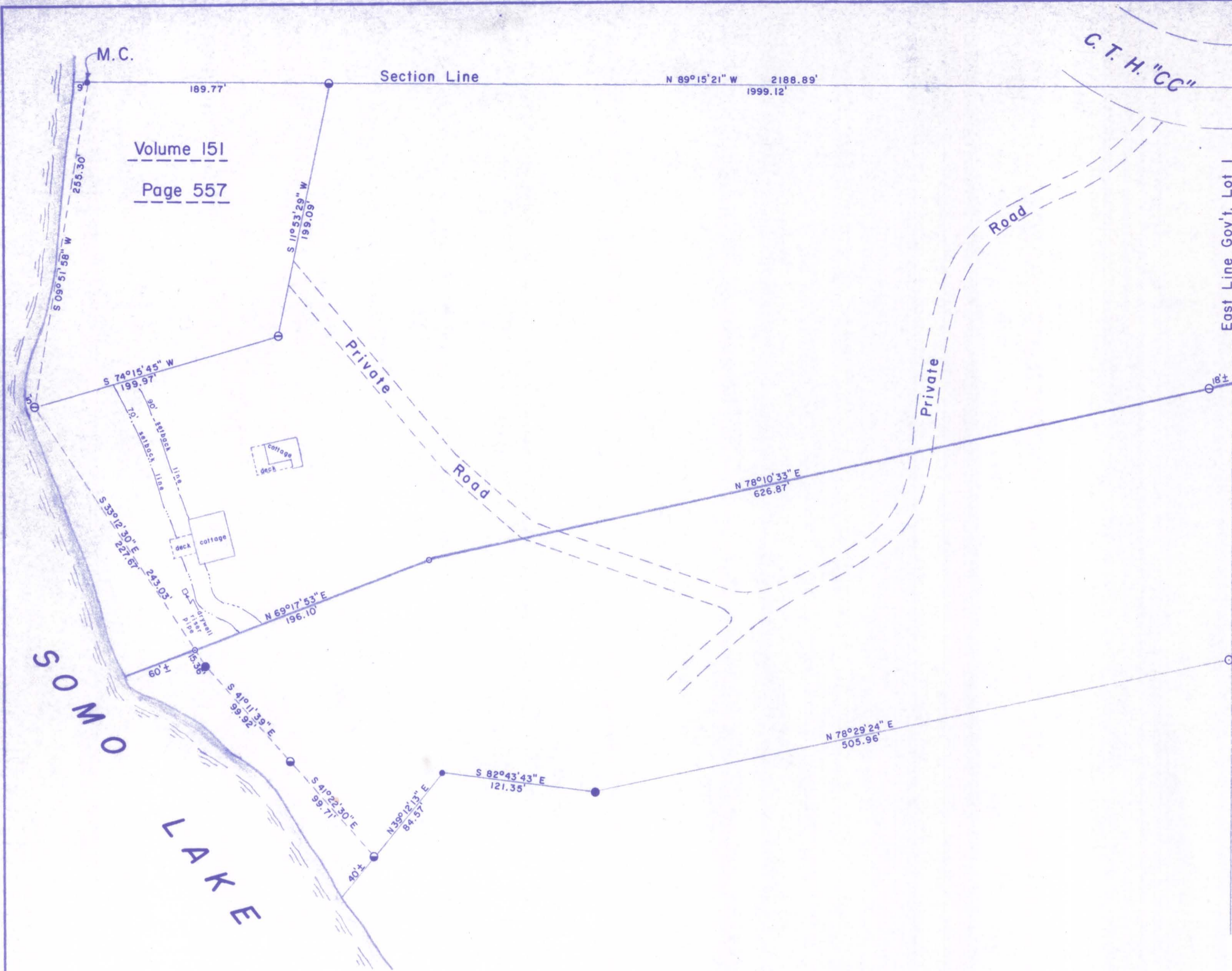

I, hereby certify that I have located buildings, the 75' and 90' setback lines, and the Private Road as shown hereon; that I have done this survey and work by order of Craig and Tricia Konowalski; and that said survey and work is true and correct to the best of my knowledge and belief.

Lester J. Schmit
Lester J. Schmit R.L.S. S-1192
Dated this 8th day of June 2010

LEGEND

- ⊙ BERNTSEN MONUMENT FOUND IN PLACE.
- 1 1/2" IRON PIPE FOUND IN PLACE.
- ⊖ 1/4" IRON PIPE FOUND IN PLACE. (WELL POINT)
- 1" IRON PIPE FOUND IN PLACE.
- 2" IRON PIPE FOUND IN PLACE.
- ⊙ 1" IRON PIPE SET THIS SURVEY.
- ENCLOSURES DENOTE BUILDINGS.

RECEIVED BY LINCOLN COUNTY
SURVEYOR THIS 4th DAY
OF June 2010
Tom Dahl
COUNTY SURVEYOR

BEARINGS SOLAR



M596A

TIMBERLAND SURVEYORS, INC. TOMAHAWK WIS.

SURVEY FOR
James P. & Marion L. Sheridan
650 S. Rancho Santa Fe Rd.
SP 140
San Marcos, Cal. 92069

DATE 16 DEC 86 DWN. BY L.J.S. SCALE 1" = 60'
REVISED 8 JUN 10 BY L.J.S. DWG. NO. 649
REVISED BY