

Part of
LOTS 16 & 17, BLOCK "A"
BUTEAU LAKE SUB.
 and being part of
LOT 2
C. S. M. No. 2214
 being in
GOV'T. LOT 3
SECTION 10
T. 34 N., R. 8 E.
 Town of Harrison
 Lincoln County, Wis.

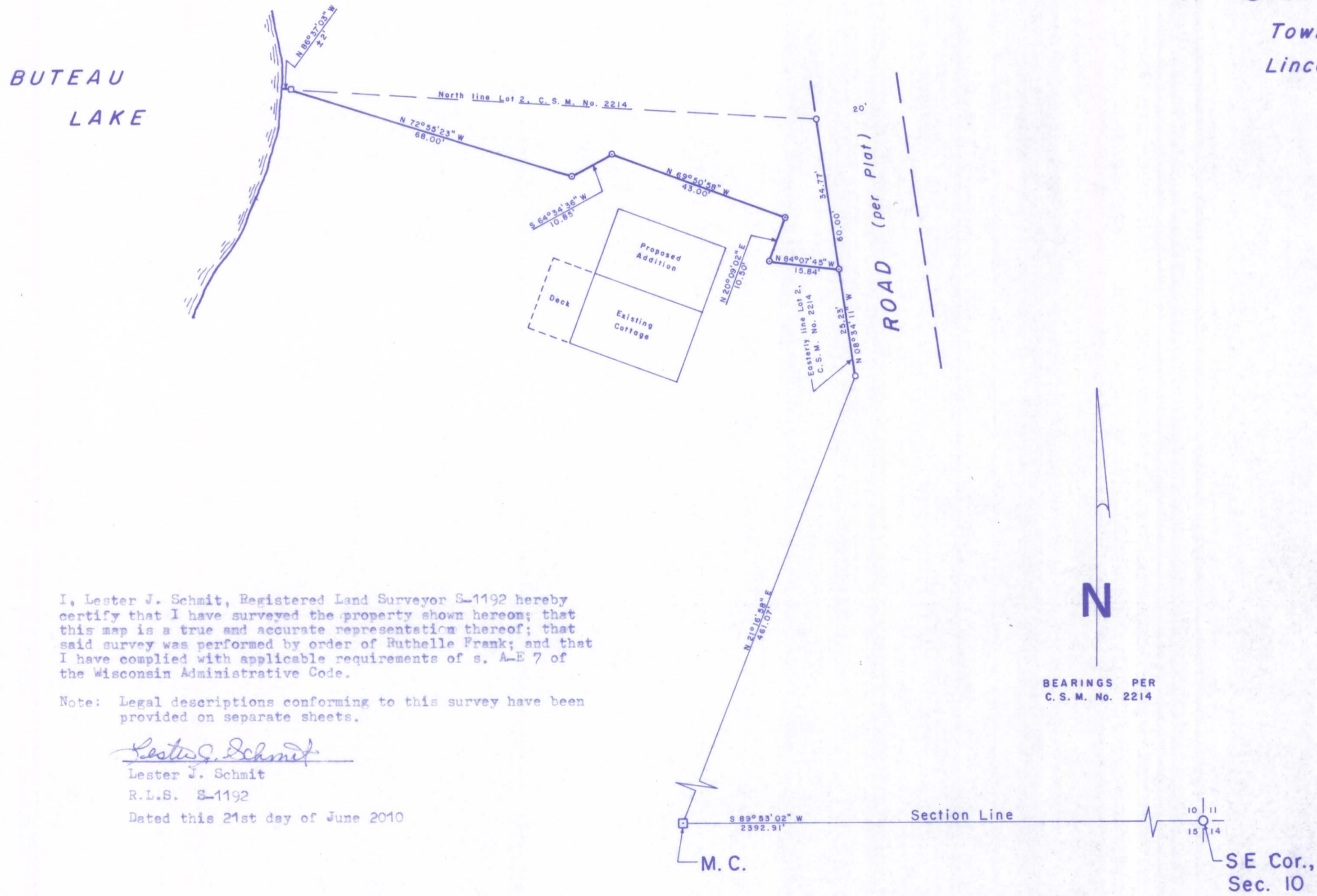

I, Lester J. Schmit, Registered Land Surveyor S-1192 hereby certify that I have surveyed the property shown hereon; that this map is a true and accurate representation thereof; that said survey was performed by order of Ruthelle Frank; and that I have complied with applicable requirements of s. A-E 7 of the Wisconsin Administrative Code.

Note: Legal descriptions conforming to this survey have been provided on separate sheets.

Lester J. Schmit
 Lester J. Schmit
 R.L.S. S-1192
 Dated this 21st day of June 2010

BEARINGS PER
 C. S. M. No. 2214

- LEGEND**
- 6" x 6" RED GRANITE MONUMENT FOUND IN PLACE.
 - 1 5/8" O.D. IRON PIPE FOUND IN PLACE.
 - 1 3/8" O.D. IRON PIPE FOUND IN PLACE.
 - 3/4" O.D. IRON PIPE FOUND IN PLACE.
 - 1 3/8" O.D. IRON PIPE SET THIS SURVEY.

RECEIVED BY LINCOLN COUNTY
 SURVEYOR THIS 4TH DAY
 OF June 2010
Tom Dehn
 COUNTY SURVEYOR

TIMBERLAND SURVEYORS		<small>TOMAHAWK WIS.</small>
SURVEY FOR		
RUTHELLE FRANK		
P.O. BOX 115		
BROKAW, WIS. 54417		
DATE 21 JUN 10 DWN. BY L.J.S. SCALE 1" = 20'		
REVISED	BY	DWG. NO.
REVISED	BY	1381

M595B