

# LOCATED IN THE NE 1/4 - NE 1/4, SECTION 8, T32N, R08E, TOWN OF SCHLEY, LINCOLN COUNTY, WISCONSIN

BEARINGS ARE BASED UPON LINCOLN COUNTY GRID, NORTH LINE SECTION 8, T32N, R08E, ASSUMED TO BEAR S89°45'15"W.

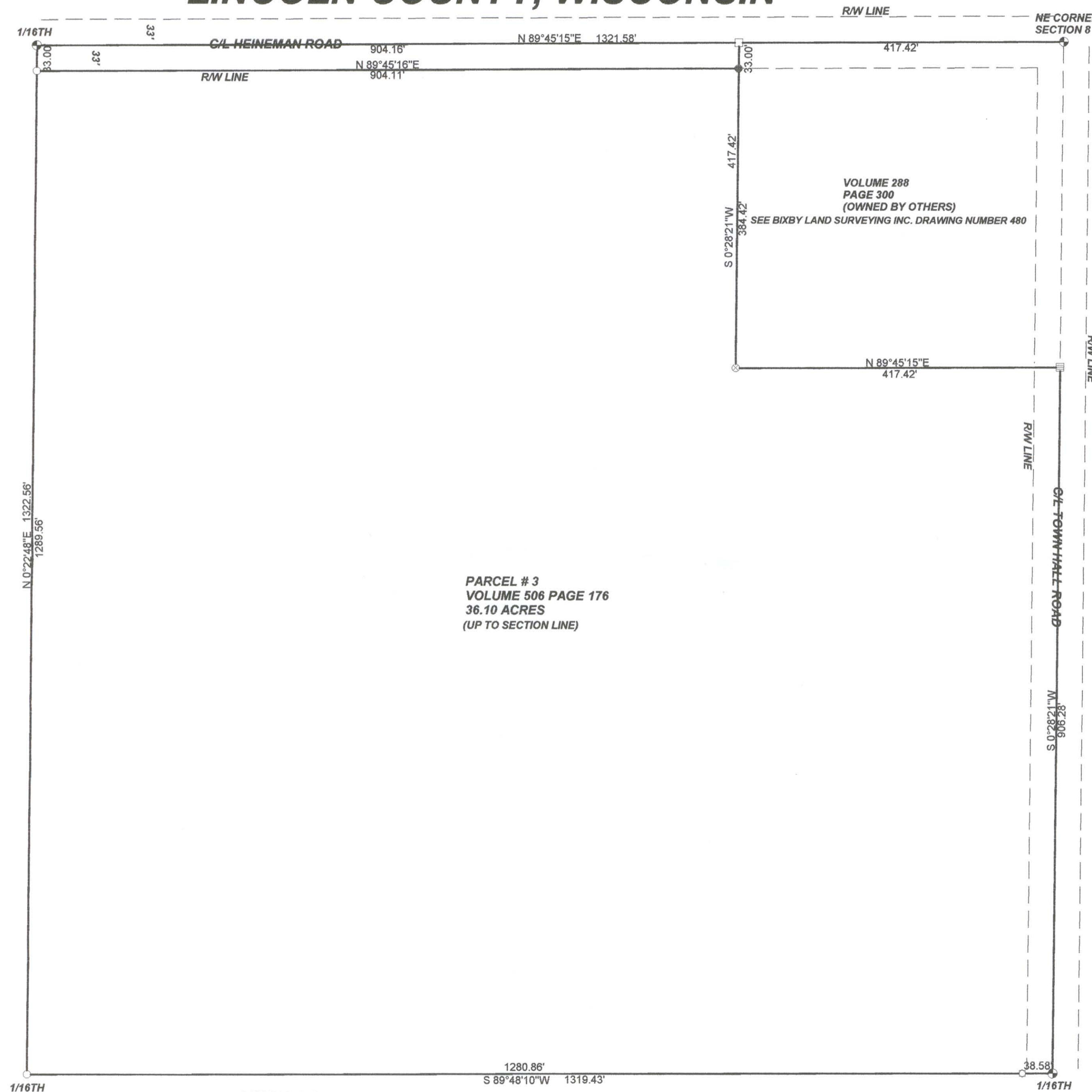

**LEGEND**

- ⊕ EXISTING LINCOLN COUNTY P.K. NAIL
- SET 1" X 24" IRON PIPE
- CALCULATED POSITION
- EXISTING 1" IRON PIPE
- ⊗ EXISTING 3/4" IRON PIPE
- ▣ EXISTING MASONARY NAIL
- EXISTING SNOW FENCE POST

NOTE: 40 LINES ARE BASED ON THE LINCOLN COUNTY GRID SYSTEM.

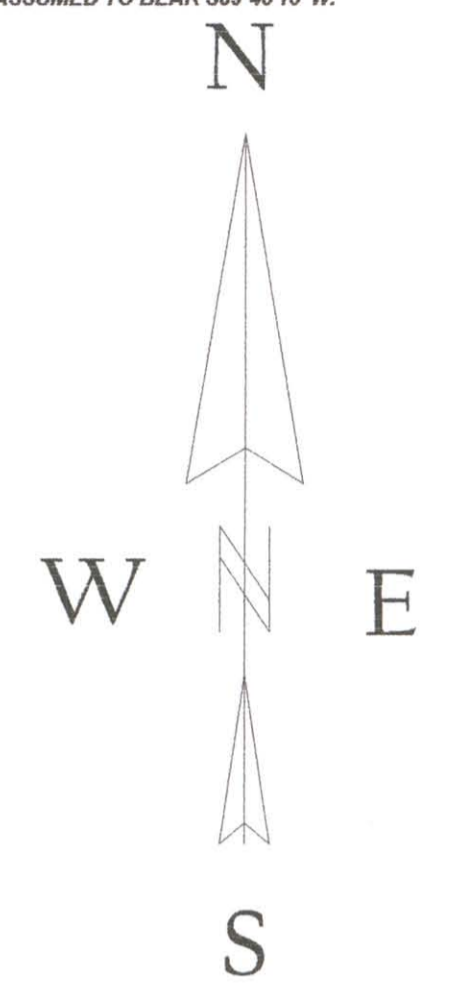

I, KEVIN P. BIXBY, HEREBY CERTIFY THAT I HAVE SURVEYED THE ABOVE PARCEL OF LAND UNDER THE DIRECTION OF ANDREW WISSELL AND THAT THE ABOVE MAP IS A TRUE AND CORRECT REPRESENTATION OF THE LANDS SURVEYED TO THE BEST OF MY KNOWLEDGE AND BELIEF THAT I HAVE COMPLIED WITH THE PROVISIONS OF AE 7 OF THE WISCONSIN ADMINISTRATIVE CODE.

KEVIN P. BIXBY R.L.S. 2343

DATE 05/29/10

RECEIVED BY LINCOLN COUNTY SURVEYOR THIS 5<sup>TH</sup> DAY OF August 20 10

COUNTY SURVEYOR

DWG. NO.	<b>BIXBY LAND SURVEYING, INC.</b>
<b>0498</b>	P.O. BOX 1532, RHINELANDER, WI. 54501 PHONE NUMBER: 715-362-LAND
SURVEY FOR <b>ANDREW &amp; KRISTINE WISSELL FAMILY</b> GLEASON, WI.	
SCALE: 1" = 100'	DATE: 05/22/10 DWN. BY: K.B.

M595A