

LOTS 6, 7, 8, 9, 10, 11 & 12

and part of the

Vacated ALLEY  
PRIDE'S ADDITION

to the

CITY of TOMAHAWK

being part of the

NW 1/4, of the NW 1/4

SECTION 3

and part of the

NE 1/4, of the NE 1/4

SECTION 4

T. 34 N., R. 6 E.

Lincoln County, Wis.

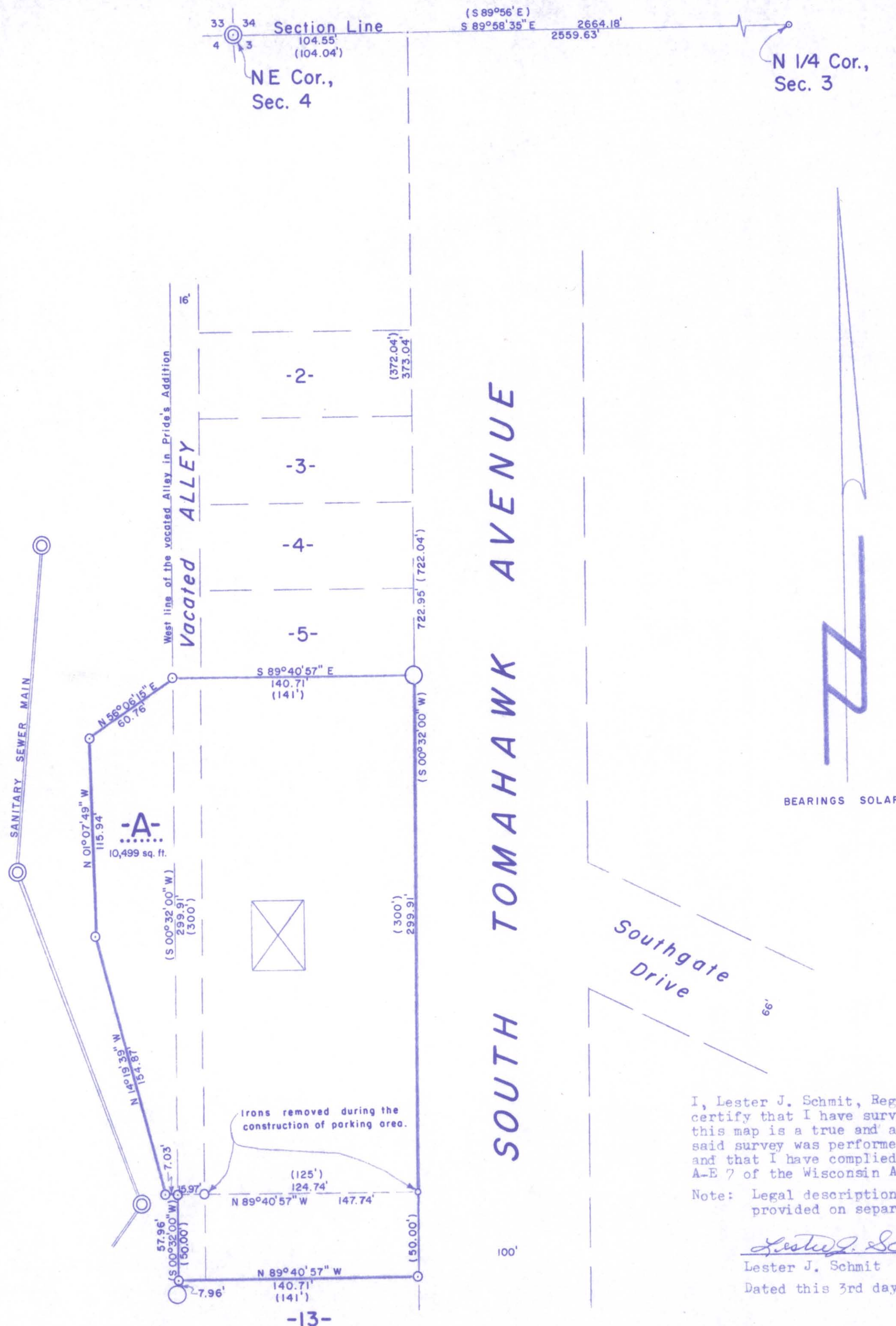

BEARINGS SOLAR

LEGEND

- ⊙ BERNTSEN MONUMENT FOUND IN PLACE.
- 3" IRON PIPE FOUND IN PLACE.
- 2" IRON PIPE FOUND IN PLACE.
- 1 1/4" IRON PIPE FOUND IN PLACE.
- 3/4" IRON PIPE FOUND IN PLACE.
- 1 1/2" IRON PIPE SET THIS SURVEY.
- ( ) INDICATES RECORDED BEARING OR DISTANCE.
- ⊠ DENOTES BUILDING.

I, Lester J. Schmit, Registered Land Surveyor S-1192 hereby certify that I have surveyed the property shown hereon; that this map is a true and accurate representation thereof; that said survey was performed by order of Charlie & Linda Dobbs; and that I have complied with applicable requirements of s. A-E 7 of the Wisconsin Administrative Code.

Note: Legal descriptions conforming to this survey have been provided on separate sheets.

*Lester J. Schmit*  
Lester J. Schmit R.L.S. S-1192  
Dated this 3rd day of December 1991

RECEIVED BY LINCOLN COUNTY  
SURVEYOR THIS 4<sup>TH</sup> DAY  
OF June 20 10  
*Tony Deller*  
COUNTY SURVEYOR

<b>TIMBERLAND SURVEYORS</b>		TOMAHAWK WIS.
SURVEY FOR		
<b>CHARLIE'S SELF SERVICE</b> <b>434 S. TOMAHAWK AVE.</b> <b>TOMAHAWK, WIS.</b>		
DATE 3 DEC 91		DWN. BY L.J.S. SCALE 1" = 50'
REVISED 26 APR 10	BY L.J.S.	DWG. NO.
REVISED	BY	<b>930</b>

M593B