

Part of  
**GOV'T. LOT 7**  
**SECTION 12**  
**T. 35 N., R. 6 E.**  
 Town of Bradley  
 Lincoln County, Wis.

Muskalunge Lake Resort Plat

-52-                      -51-                      -50-                      -49-

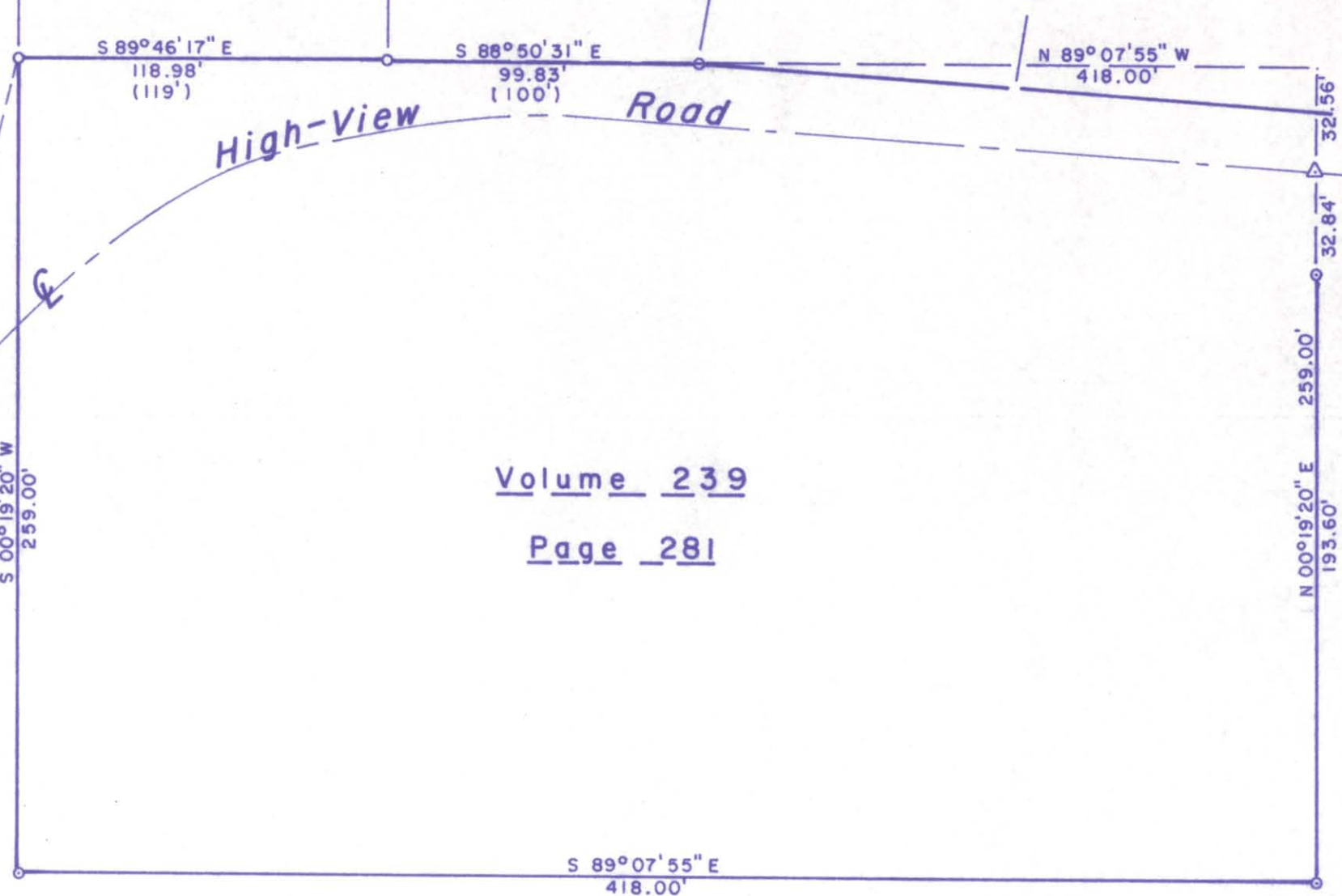

Volume 239  
 Page 281

I, Lester J. Schmit, Registered Land Surveyor S-1192 hereby certify that I have surveyed the property shown hereon; that this map is a true and accurate representation thereof; that said survey was performed by order of Jacqueline Bohne; and that I have complied with applicable requirements of s. A-E 7 of the Wisconsin Administrative Code.

Note: Legal descriptions, if any, conforming to this survey have been provided on separate sheets.

*Lester J. Schmit*  
 Lester J. Schmit                      R.L.S. S-1192  
 Dated this 14th day of December 2009

W 1/4 Cor.,  
 Sec. 12

Muskellunge Lake Road

33'      33'

Section Line

W 1/16 SW Cor.,  
 Sec. 12

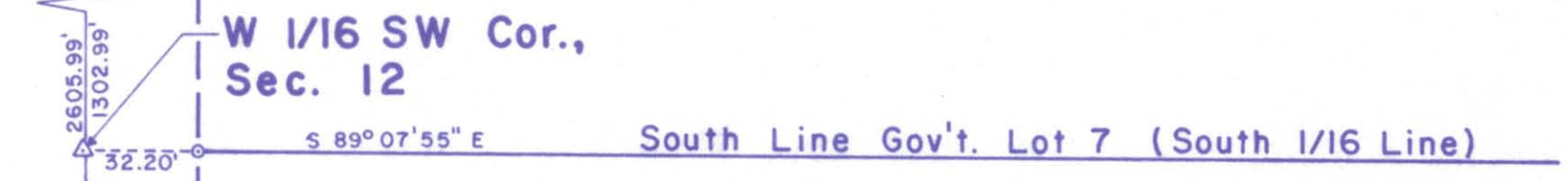

SW Cor.,  
 Sec. 12

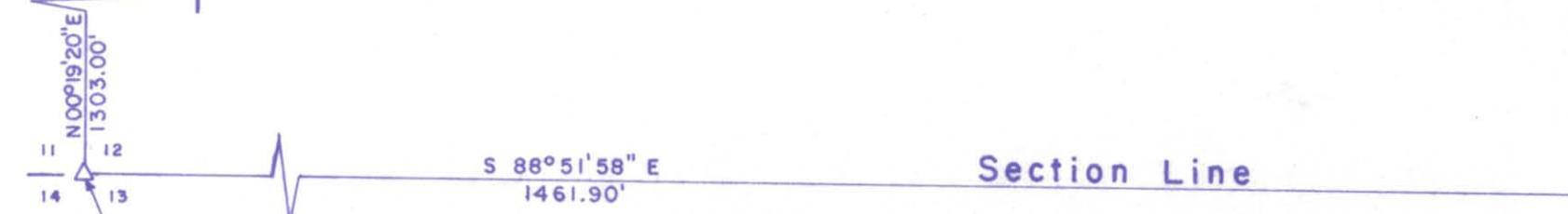

M. C.  
 12/  
 131

**LEGEND**

- 1 3/8" O.D. IRON PIPE SET THIS SURVEY.
- ⊙ BERNTSEN MONUMENT FOUND IN PLACE.
- 1 3/8" O.D. IRON PIPE FOUND IN PLACE.
- 1" O.D. IRON PIPE FOUND IN PLACE.
- △ MAG NAIL SET THIS SURVEY.
- △ P. K. NAIL FOUND IN PLACE.

**N**

North is referenced to the  
 Lincoln County Coordinate System.

RECEIVED BY LINCOLN COUNTY  
 SURVEYOR THIS 4<sup>TH</sup> DAY  
 OF June 20 10  
*Tony Dahl*  
 COUNTY SURVEYOR

<b>TIMBERLAND SURVEYORS</b>		<small>TOMAHAWK WIS.</small>
<small>SURVEY FOR</small>		
<b>JACKI L. BOHNE</b>		
<b>3725 W. KARSTENS DR.</b>		
<b>MADISON, WIS. 53704</b>		
<small>DATE</small> 14 DEC 09	<small>DWN. BY</small> L.J.S.	<small>SCALE</small> 1" = 50'
<small>REVISED</small>	<small>BY</small>	<small>DWG. NO.</small>
		<b>1379</b>

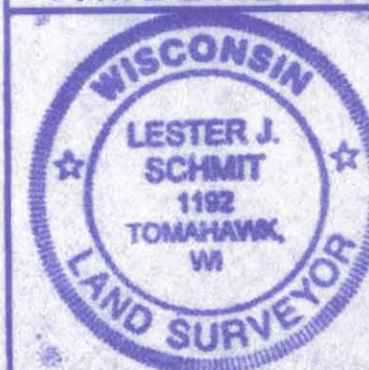

M593A