

THAT PARCEL OF LAND DESCRIBED  
IN DOCUMENT NUMBER 350385  
BEING LOCATED IN THE  
**SE 1/4 OF THE NW 1/4**  
AND IN THE  
**SW 1/4 OF THE NE 1/4**  
**SECTION 10, T35N, R8E**  
HARRISON TOWNSHIP  
LINCOLN COUNTY, WISCONSIN

Bearing base assumed,  
referenced to the north line  
of the LaDue parcel bearing  
S73°43'53"W

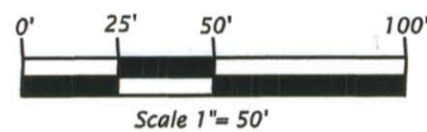

**Legend**

- ⊙ = 1.6" dia. well point found in place.
  - ⊙ = 1.3" dia. iron pipe found in place.
  - ⊙ = 0.75" dia. iron rod found in place.
  - ⊙ = Iron rod set, 0.6" dia. x 24" long.
  - ( ) = Dimensions of record.
  - ▨ = Existing structure.
- Iron pipe sizes are outside diameter dimension.  
Other corner monuments are as noted.

**LaDue Parcel (Map No. 10-12)**

That parcel of land previously described in Document Number 350385, being located in the Southeast Quarter of the Northwest Quarter, and in the Southwest Quarter of the Northeast Quarter, Section 10, Township 35 North, Range 8 East, Harrison Township, Lincoln County, Wisconsin, being the "LaDue" parcel shown on Map No. 10-12 by Oestreich Surveying & Mapping, LLC, dated May 3<sup>rd</sup>, 2010, more particularly described as follows:

Commencing at the north quarter corner of Section 10; thence S0°46'46"W 2949.22 feet to the Center Quarter Corner as established by A.W. Kordick, marked by an iron pipe; thence N88°14'59"E 299.31 feet along the quarter line as established by A.W. Kordick to a well point; thence N20°55'40"W 352.68 feet to the place of beginning, marked by an iron pipe.

Thence N21°12'27"W 125.40 feet to an iron pipe; thence S73°43'53"W 550.42 feet to an iron pipe near the easterly shore of Squaw Lake; thence meandering along the lake S07°43'47"W 40.62 feet to an iron pipe; thence continuing along the lake S13°29'13"E 100.16 feet to an iron pipe; thence continuing along the lake S18°59'12"E 29.45 feet to an iron pipe; thence N62°04'10"E 232.34 feet to an iron pipe; thence N74°35'43"E 353.70 feet to the place of beginning.

The above lateral lot lines extend to Squaw Lake, and include all lands lying between the meander line and the ordinary high water mark.

Together with and subject to covenants, easements, and restrictions of record, or of use.

Said parcel contains 1.75 acres more or less.

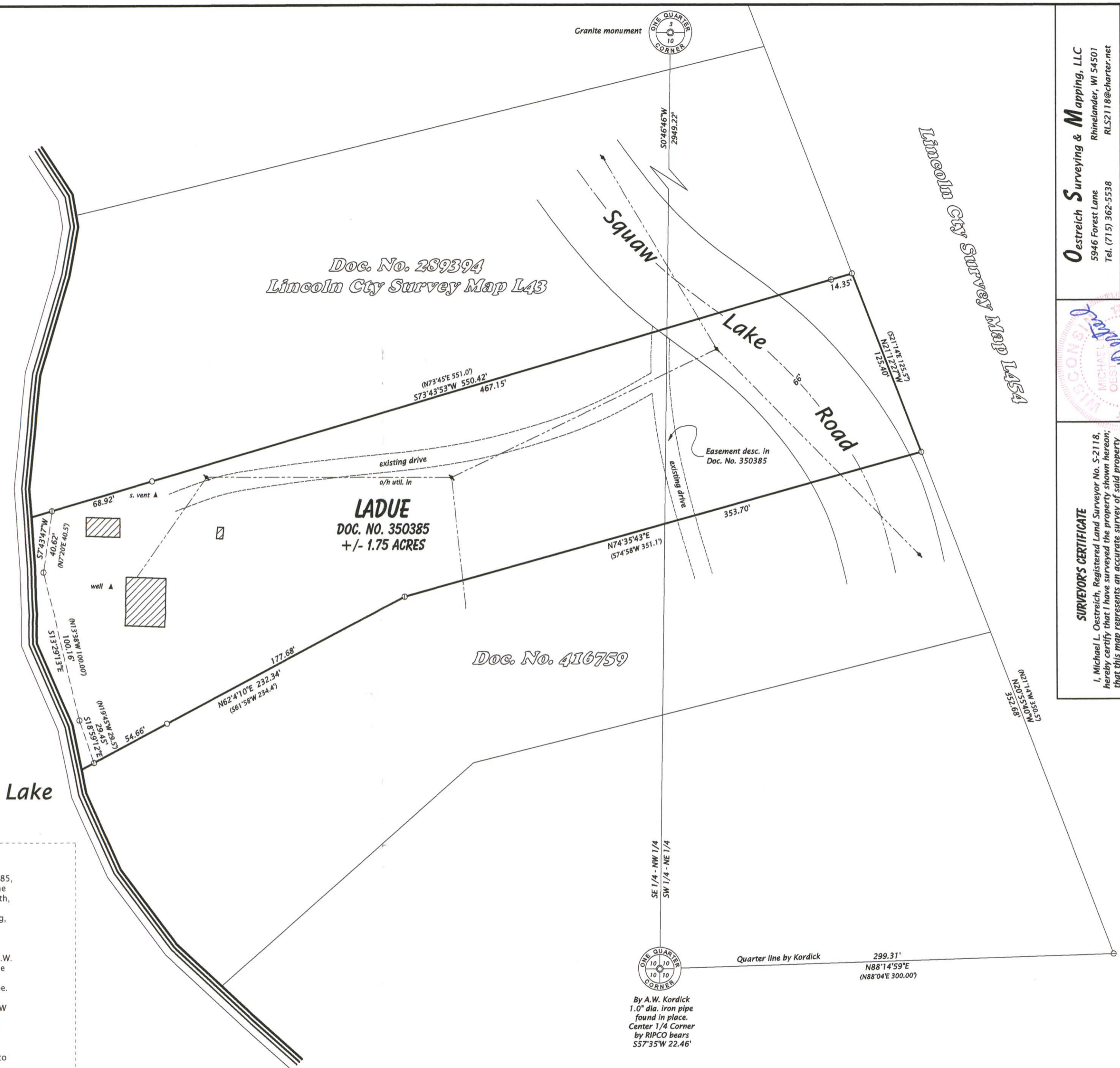

By A.W. Kordick  
1.0" dia. iron pipe  
found in place.  
Center 1/4 Corner  
by RIPCO bears  
S57°35'W 22.46'

Quarter line by Kordick  
299.31'  
N88°14'59"E  
(N88°04'E 300.00')

Doc. No. 289394  
Lincoln Cty Survey Map L43

**LADUE**  
DOC. NO. 350385  
+/- 1.75 ACRES

Doc. No. 416759

Lincoln Cty Survey Map L434

Oestreich Surveying & Mapping, LLC  
5946 Forest Lane  
Tel. (715) 362-5538  
Rhineland, WI 54501  
RLS2118@charter.net



**SURVEYOR'S CERTIFICATE**  
I, Michael L. Oestreich, Registered Land Surveyor No. S-2118, hereby certify that I have surveyed the property shown hereon; that this map represents an accurate survey of said property to the best of my knowledge and belief; that I have performed this survey by order of Thomas LaDue; and that I have complied with the requirements of Wisconsin Administrative Code A-E 7.  
Date: 5/03/10

File No. 10-358  
Map No. 10-12  
Sheet 1 of 1 sheet

RECEIVED BY LINCOLN COUNTY  
SURVEYOR THIS 17<sup>TH</sup> DAY  
OF May 20 10  
Tom Dalko  
COUNTY SURVEYOR

M592A