

MUSKALONGE LAKE RESORT

Part of the recorded Plat of
GOV'T. LOTS 6 & 7
SECTION 12, T35N, R6E

and also other lands in
 Town of Bradley,
 Lincoln County, Wisconsin

SURVEYOR'S CERTIFICATE

I, James D. Rein, Registered Land Surveyor No. S-1234, hereby certify that I have surveyed the property shown hereon; that this map represents an accurate survey of said property to the best of my knowledge and belief; that I have performed this survey by order of Karl Zimmerman and Diane Back; and that I have complied with the requirements of Wisconsin Administrative Code A-E 7. Legal descriptions are provided on separate sheets.



WILDERNESS SURVEYING, INC.

Registered Land Surveyor # S-1234
 Dated this 11th day of May, 2010

Bearing base assumed, referenced to the south line of Gov't. Lot 6, Section 12, bearing N 90°00'00"E

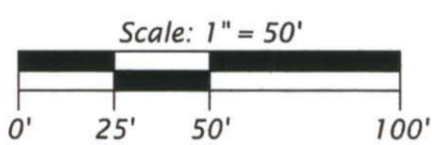

LEGEND

- = Set iron pipe, 1.0" dia. x 24" long.
 - ⊙ = 1.0" dia. iron pipe previously set by W.S.I.
 - ⊕ = 0.75" dia. iron pipe found in place.
 - ⊙ = 1.0" dia. iron pipe found in place.
 - ⊙ = 1.25" dia. iron pipe found in place.
 - ⊙ = 1.5" dia. iron pipe found in place.
 - ⊙ = 1.75" dia. iron pipe found in place.
 - ⊙ = 2.0" dia. iron pipe found in place.
 - △ = Computed position, not monumented.
- (Rec.) = Bearing and distance as per the recorded Plat of Muskalonge Lake Resort.
 *(Rec.) = Bearing and distance as shown on Northwoods Surveyors, Inc. map dated October, 1969.
 Monument sizes are outside diameter dimension. Other corner monuments are as noted.

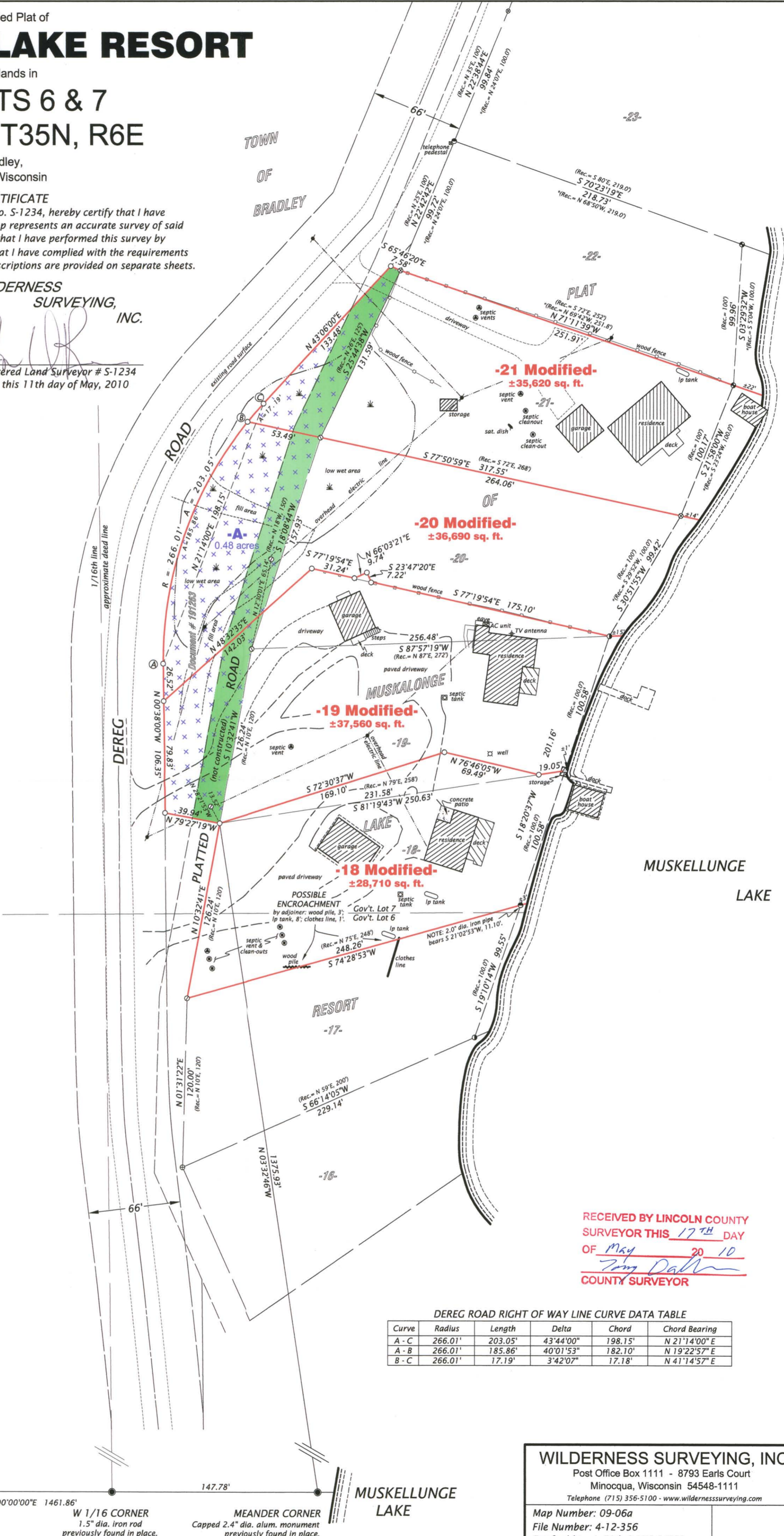

DEREG ROAD RIGHT OF WAY LINE CURVE DATA TABLE

Curve	Radius	Length	Delta	Chord	Chord Bearing
A - C	266.01'	203.05'	43°44'00"	198.15'	N 21°14'00"E
A - B	266.01'	185.86'	40°01'53"	182.10'	N 19°22'57"E
B - C	266.01'	17.19'	3°42'07"	17.18'	N 41°14'57"E

RECEIVED BY LINCOLN COUNTY SURVEYOR THIS 17TH DAY OF May 20 10
 Tom Dalko
 COUNTY SURVEYOR

P.K. nail previously found in place.

1314.08'
 N 90°00'00"E 1461.86'
W 1/16 CORNER
 1.5" dia. iron rod previously found in place.

147.78'
MEANDER CORNER
 Capped 2.4" dia. alum. monument previously found in place.

WILDERNESS SURVEYING, INC.
 Post Office Box 1111 - 8793 Earls Court
 Minocqua, Wisconsin 54548-1111
 Telephone (715) 356-5100 - www.wildernesssurveying.com

Map Number: 09-06a
 File Number: 4-12-356
 Drafted by: J. Dick & MJS & TGS

M591B