

LOCATED IN THE SE 1/4 - SE 1/4, SECTION 24, T33N, R07E, TOWN OF BIRCH
LINCOLN COUNTY, WISCONSIN

We, the undersigned, agree to the lines shown on this plat of survey designated as line by agreement to be the boundary lines.

Shannon Thielman 3/23/10
SHANNON M. THIELMAN DATE

Dave Wedler 3-15-2010
DAVE WEDLER DATE

" LINE BY AGREEMENT DESCRIPTION "

Located in the southeast 1/4 - southeast 1/4, section 24, T33N, R07E, Town Of Birch, Lincoln County, Wisconsin, described as follows:

Commencing at the southeast corner of said section 24; thence N00°00'00"E, a distance of 724.09 feet to the point of beginning; thence S89°33'44"W, a distance of 300.00 feet to an iron pipe; thence N00°00'00"E, a distance of 300.00 feet to an iron pipe; thence N89°33'44"E, a distance of 300.00 feet to a point; thence S00°00'00"W, a distance of 300.00 feet to the point of beginning. Area within lines by agreement is 2.06 acres. Subject to those lands used for right-of-way purposes for County Highway "J". Subject to and including easements, restrictions, reservations, and right-of-ways of record or in use.

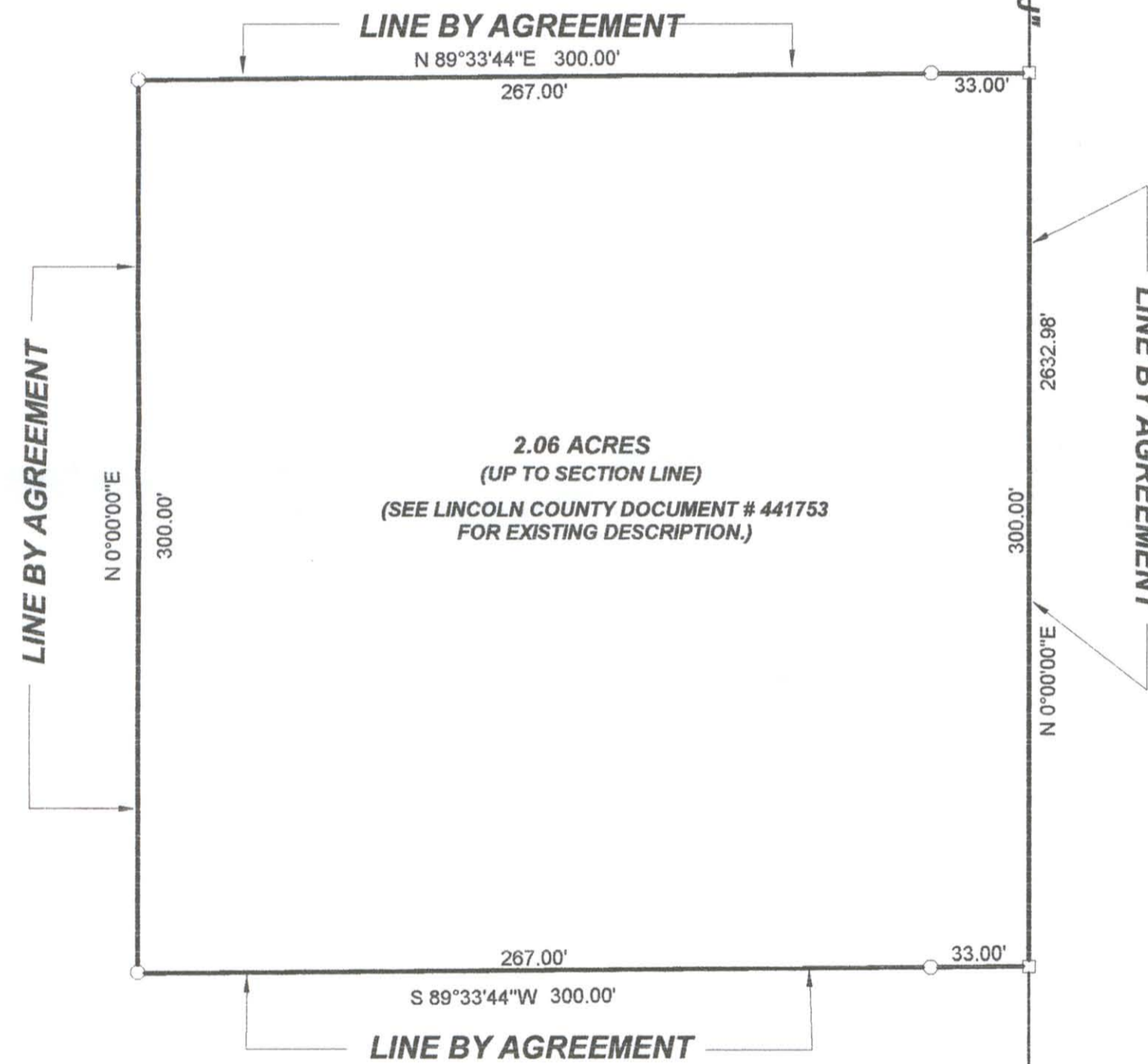

BEARINGS REF. TO THE EAST LINE SECTION 24, T33N, R07E, ASSUMED TO BEAR N00°00'00"E.



LEGEND

- EXISTING P.K NAIL
- CALCULATED POSITION
- SET 1" X 18" IRON PIPE

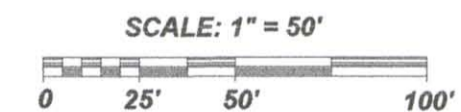

RECEIVED BY LINCOLN COUNTY SURVEYOR THIS 19TH DAY OF April 20 10
Tom Gleason
COUNTY SURVEYOR

I, KEVIN P. BIXBY, HEREBY CERTIFY THAT I HAVE SURVEYED THE ABOVE LINES BY AGREEMENT UNDER THE DIRECTION OF SHANNON THIELMAN & DAVE WEDLER AND THAT THE ABOVE MAP IS A TRUE AND CORRECT REPRESENTATION OF THE LINES SURVEYED TO THE BEST OF MY KNOWLEDGE AND BELIEF THAT I HAVE COMPLIED WITH THE PROVISIONS OF AE 7 OF THE WISCONSIN ADMINISTRATIVE CODE. THAT I HAVE PROVIDED A DESCRIPTION OF THE ABOVE LINES BY AGREEMENT ON THIS PLAT OF SURVEY.

Kevin P. Bixby 3/11/10
KEVIN P. BIXBY R.L.S. 2343 DATE

SE CORNER SECTION 24 PER CORNER FORM Q-1

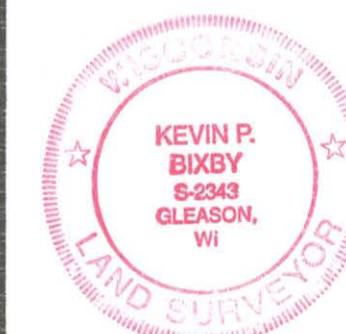

DWG. NO. 0490 BIXBY LAND SURVEYING, INC.
P.O. BOX 1532, RHINELANDER, WI. 54501
PHONE NUMBER: 715-362-LAND

SURVEY FOR SHANNON THIELMAN AND DAVE WEDLER
MADISON, WISCONSIN

SCALE: 1" = 50' DATE: 03-10-10 DWN. BY: K.B.

M 591 A