

THAT PARCEL OF LAND
DESCRIBED IN VOL. 564, PG. 476
LOCATED IN
GOV'T. LOT 9
SECTION 9, T35N, R5E
BRADLEY TOWNSHIP
LINCOLN COUNTY, WISCONSIN **R6E**

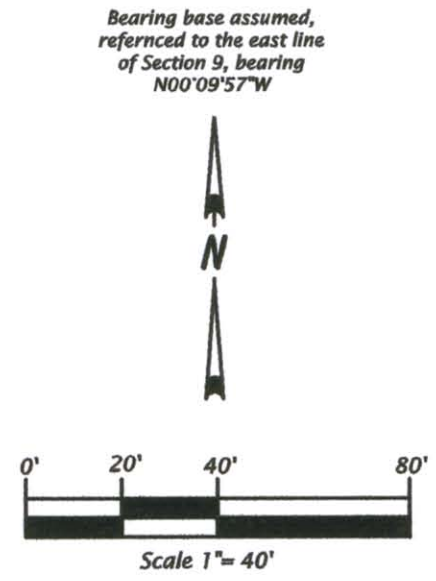

- Legend**
- ⊙ = 1.3" dia. iron pipe found in place.
 - = Iron rod set, 0.6" dia. x 24" long.
 - = Corner position not monumented.
 - () = Dimensions of record.
- Pipe sizes are outside diameter dimension.
Other corner monuments are as noted.

Parcel -A- (Map No. 10-02)
Part of that parcel of land previously described in Volume 564, on page 476, being located in Government Lot 9, Section 9, Township 35 North, Range 5 East, Bradley Township, Lincoln County, Wisconsin, being parcel "A-" shown on Map No. 10-02 by Oestreich Surveying & Mapping, LLC, dated February 18th, 2010, more particularly described as follows:
Commencing at the Meander Corner on the line common to Sections 9 & 10 which is witnessed by an aluminum monument bearing N00°09'57"W 8.20 feet; thence N00°09'57"W 40.00 feet along the line common to sections 9 & 10 to the place of beginning, marked by an iron rod.
Thence continuing along the line common to Sections 9 & 10 N00°09'57"W 200.00 feet to an iron rod; thence N84°57'00"W 109.96 feet to an iron rod; thence S00°08'30"E 200.00 feet; thence S84°57'00"E 110.04 feet to the place of beginning.
Subject to the rights of the public for any portion of the above described parcel of land located within the right of way of Half Moon Lake Road, and any portion lying below the ordinary high water mark of Half Moon Lake.
The above lateral lot lines extend to Half Moon Lake, and include all lands lying between the meander line and the ordinary high water mark.
Together with and subject to covenants, easements, and restrictions of record, or of use.
Said parcel contains 20,700 square feet more or less.

Parcel -B- (Map No. 10-02)
Part of that parcel of land previously described in Volume 564, on page 476, being located in Government Lot 9, Section 9, Township 35 North, Range 5 East, Bradley Township, Lincoln County, Wisconsin, being parcel "B-" shown on Map No. 10-02 by Oestreich Surveying & Mapping, LLC, dated February 18th, 2010, more particularly described as follows:
Beginning at the Meander Corner on the line common to Sections 9 & 10 which is witnessed by an aluminum monument bearing N00°09'57"W 8.20 feet; thence N00°09'57"W 40.00 feet along the line common to sections 9 & 10 to an iron rod. thence N84°57'00"W 110.04 feet; thence S65°38'19"E 120.45 feet to the place of beginning.
Subject to the rights of the public for any portion of the above described parcel of land lying below the ordinary high water mark of Half Moon Lake.
Together with and subject to covenants, easements, and restrictions of record, or of use.
Said parcel contains 900 square feet more or less.

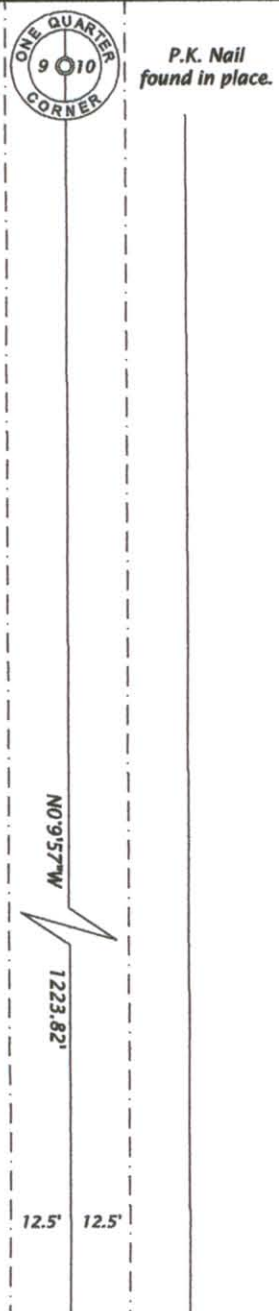

Easements as described
in Vol. 52, page 144.

25' road as shown on the
unrecorded Plat of Griffith's
Half Moon Lots

PCL -1A-
Map of survey by R.A.
Soyers dated 10/16/52

Unrecorded

Plat of Griffith's
Half Moon Lots

Vol. 234,
Pg. 641

Lot -1-
CSM #1630

Note:
Vol. 127, pg.632 grants an
easement for "construction and
maintenance of a pipeline for
drawing water along the west line".
Affects pcls A & B shown hereon.

PCL -A-
VOL. 564, PG. 476
+/- 20,700 SQ. FT.
(EXC. R/W & LAKE AREA)

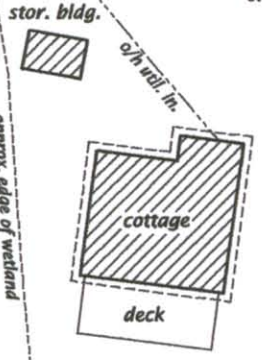

Iron pipe is
0.42' west line

Half
Moon
Lake

PCL -B-
+/- 900
sq. ft.

Wit. Meander Corner
Berntsen Alum. Mon.
found in place.
Meander Corner per corner
form H.I. - 13, dated 11/6/74
not monumented.

RECEIVED BY LINCOLN COUNTY
SURVEYOR THIS 9TH DAY
OF March 20, 10
Tony Dehn
COUNTY SURVEYOR

SURVEYOR'S CERTIFICATE
I, Michael L. Oestreich, Registered Land Surveyor No. S-2118,
hereby certify that I have surveyed the property shown hereon;
that this map represents an accurate survey of said property
to the best of my knowledge and belief; that I have performed
this survey by order of Marilyn Baumgart; and that I
have complied with the requirements of Wisconsin
Administrative Code A-E 7.
Date: 2/18/10

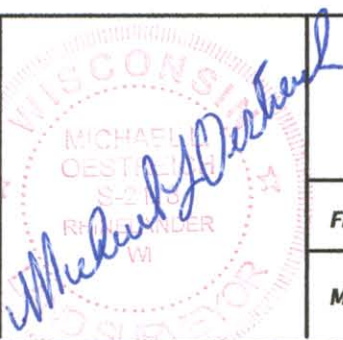

Oestreich Surveying & Mapping, LLC
5946 Forest Lane Rhinelander, WI 54501
Tel. (715) 362-5538 RLS2118@charter.net

File No. 9-356	Drafted by: M. Oestreich
Map No. 10-02	Sheet 1 of 1 sheet

M590B