

LOCATED IN GOVERNMENT LOT 4, SECTION 12, T31N, R06E,
CITY OF MERRILL, LINCOLN COUNTY, WISCONSIN

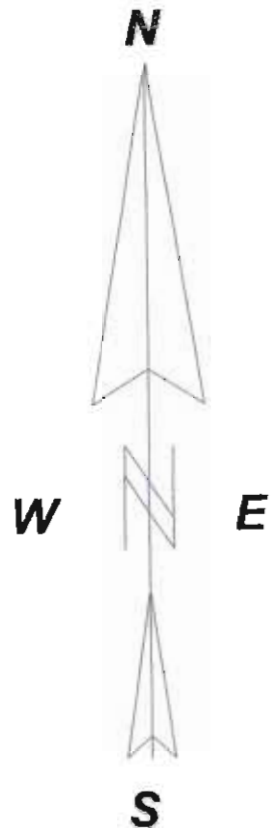

BEARINGS REFERENCED TO THE WEST LINE LOT 1, BLOCK 10,
JOHN PHELPS, T.B. SCOTTS ADDITION TO THE CITY OF
MERRILL, ASSUMED TO BEAR N00°58'27"E.

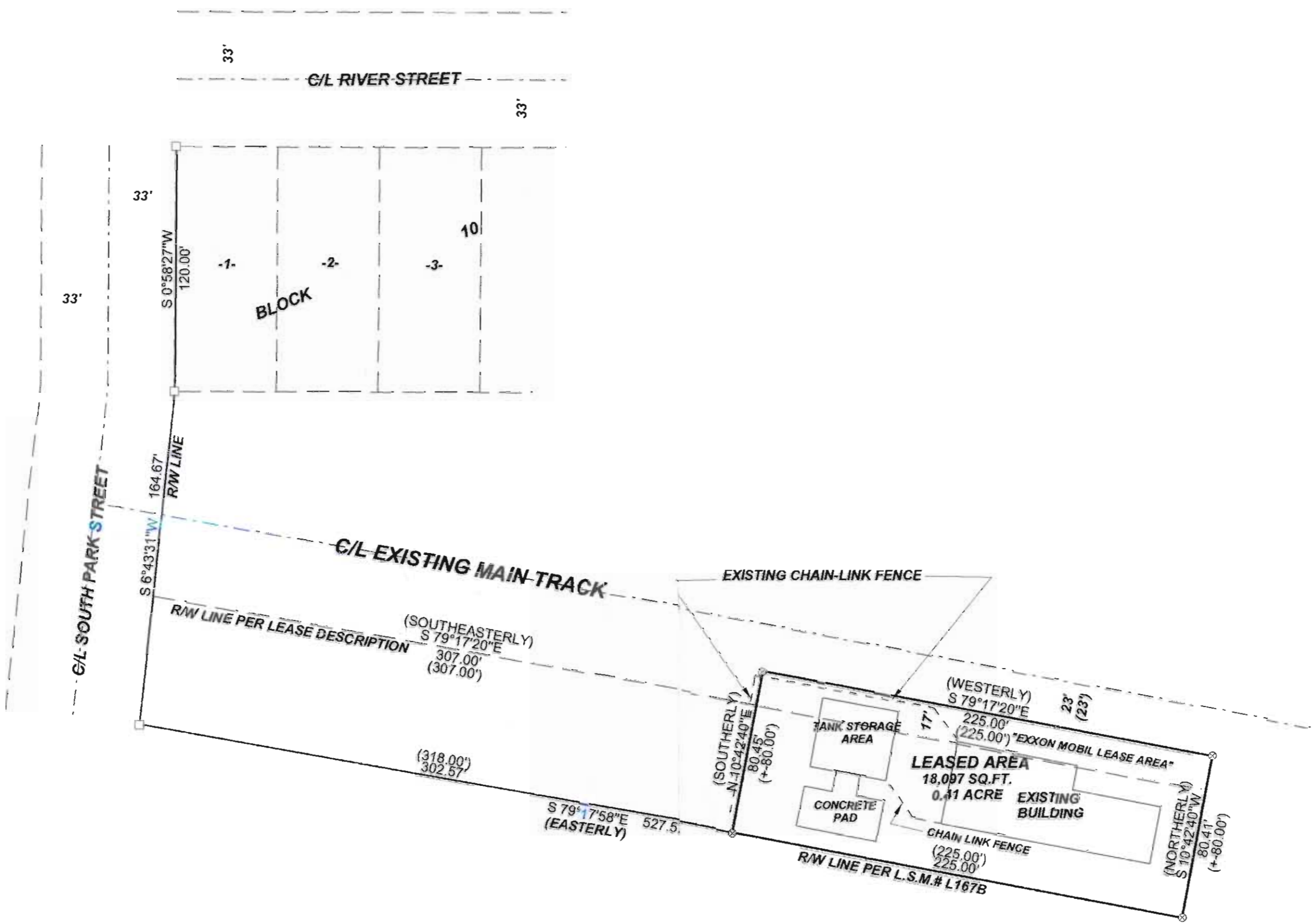

LEGEND

- CALCULATED POSITION
- SET 60D SPIKE
- () RECORDED AS PER LEASE DESCRIPTION

SURVEYOR'S NOTE:

There are two lease land description calls that create two interpretations in regards to lease lines. One, is "thence southeasterly along the said line of right-of-way 307.00 feet to the point of beginning and two, " thence easterly along said boundary line (southerly line of railroad right-of-way) 318.00 feet to the point of beginning. Based on the common width of 225.00 feet in both descriptions and the location of the existing chain link fence in regards to the 307.00 feet description call, it is Bixby Land Surveying Inc opinion that the above noted references are the best available evidence for determining the above shown lease lines.

RECEIVED BY LINCOLN COUNTY
SURVEYOR THIS 30TH DAY
OF December 29 09
Jay Dehn
COUNTY SURVEYOR



I, KEVIN P. BIXBY, HEREBY CERTIFY THAT I HAVE SURVEYED THABOVE LEASED AREA UNDER THE DIRECTION OF PHIL DOYLE & JAY SCHLUETER AND THAT THE ABOVE MAP IS A TRUE AND CORRECT REPRESENTATION OF THE LEASED AREA SURVEYED TO THE BEST OF MY KNOWLEDGE AND BELIEF THAT I HAVE COMPLIED WITH THE PROVISIONS OF AE 7 OF THE WISCONSIN ADMINISTRATIVE CODE.

Kevin P. Bixby
KEVIN P. BIXBY R.L.S. 2343
DATE 09/18/09



DWG. NO. 0477 BIXBY LAND SURVEYING, INC.
P.O. BOX 1532, RHINELANDER, WI. 54501
PHONE NUMBER: 715-362-LAND

SURVEY FOR
SGS ENVIRONMENTAL CONTRACTING, LLC &
MERRILL, WISCONSIN
GROUNDWATER AND ENVIRONMENTAL SERVICES INC.
AURORA, ILLINOIS

SCALE: 1" = 50' DATE: 09/14/09 DWN. BY: K.B.

M589A