

LOCATED IN THE NE 1/4 - NE 1/4, SECTION 8, T32N, R08E, TOWN OF SCHLEY, LINCOLN COUNTY, WISCONSIN

BEARINGS ARE BASED UPON LINCOLN COUNTY GRID, NORTH LINE SECTION 8, T32N, R08E, ASSUMED TO BEAR S89°45'15"W.

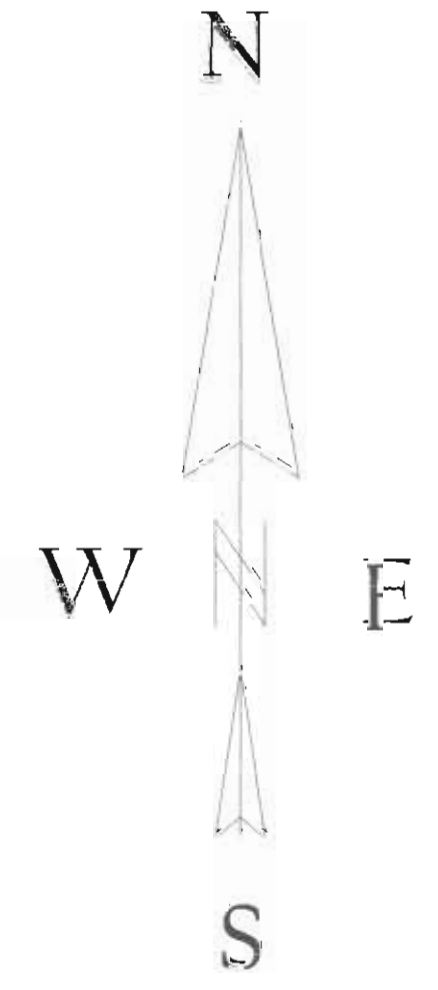
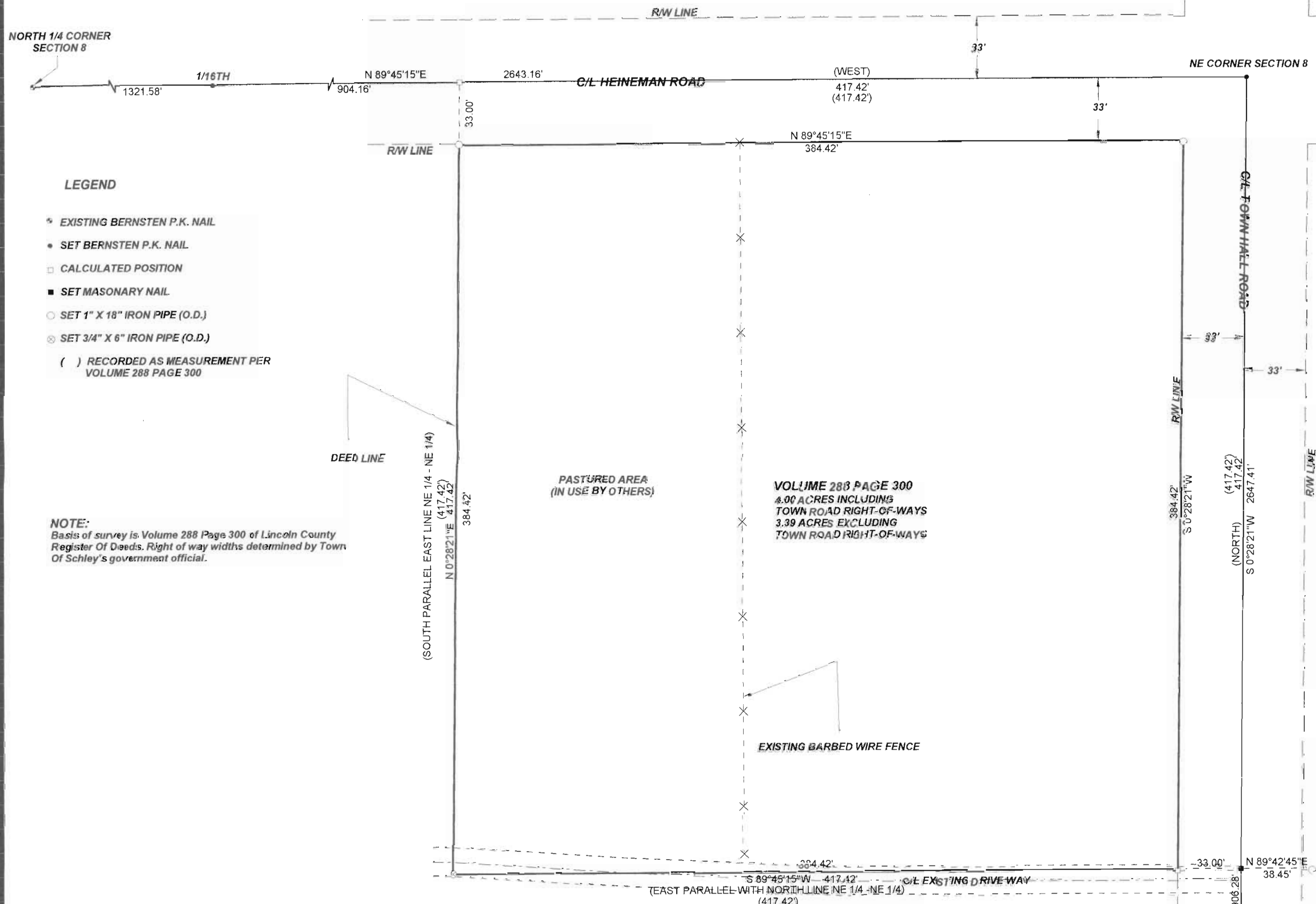

LEGEND

- * EXISTING BERNSTEN P.K. NAIL
- SET BERNSTEN P.K. NAIL
- CALCULATED POSITION
- SET MASONARY NAIL
- SET 1" X 18" IRON PIPE (O.D.)
- ⊗ SET 3/4" X 6" IRON PIPE (O.D.)
- () RECORDED AS MEASUREMENT PER VOLUME 288 PAGE 300

NOTE:
Basis of survey is Volume 288 Page 300 of Lincoln County Register Of Deeds. Right of way widths determined by Town Of Schley's government official.

VOLUME 288 PAGE 300
4.00 ACRES INCLUDING TOWN ROAD RIGHT-OF-WAYS
3.39 ACRES EXCLUDING TOWN ROAD RIGHT-OF-WAYS

RECEIVED BY LINCOLN COUNTY SURVEYOR THIS 30TH DAY OF December, 2009
Tommy Dabbs
COUNTY SURVEYOR

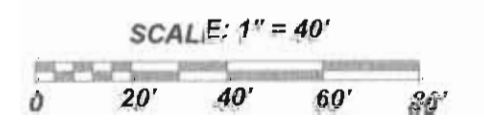

I, KEVIN P. BIXBY, HEREBY CERTIFY THAT I HAVE SURVEYED THE ABOVE PARCEL OF LAND UNDER THE DIRECTION OF JIM SAINT MARY & ANDREW WISSELL AND THAT THE ABOVE MAP IS A TRUE AND CORRECT REPRESENTATION OF THE LANDS SURVEYED TO THE BEST OF MY KNOWLEDGE AND BELIEF THAT I HAVE COMPLIED WITH THE PROVISIONS OF AE 7 OF THE WISCONSIN ADMINISTRATIVE CODE.



Kevin P. Bixby

KEVIN P. BIXBY R.L.S. 2343

11/04/09

DATE

DWG. NO.	BIXBY LAND SURVEYING, INC.
0480	P.O. BOX 1532, RHINELANDER, WI. 54501 PHONE NUMBER: 715-362-LAND
SURVEY FOR	
ST. JOHN THE BAPTIST ROMAN CATHOLIC CHURCH OF BLOOMVILLE & THE ANDREW & KRISTINE WISSELL FAMILY GLEASON, WI.	
SCALE: 1" = 40'	DATE: 11/19/09 DWN. BY: K.B.

M588B