

# LOCATED IN THE NE 1/4 - NE 1/4, SECTION 6, AND THE NW 1/4 - NW 1/4, SECTION 5, ALL BEING LOCATED IN T32N, R08E, TOWN OF SCHLEY, LINCOLN COUNTY, WISCONSIN

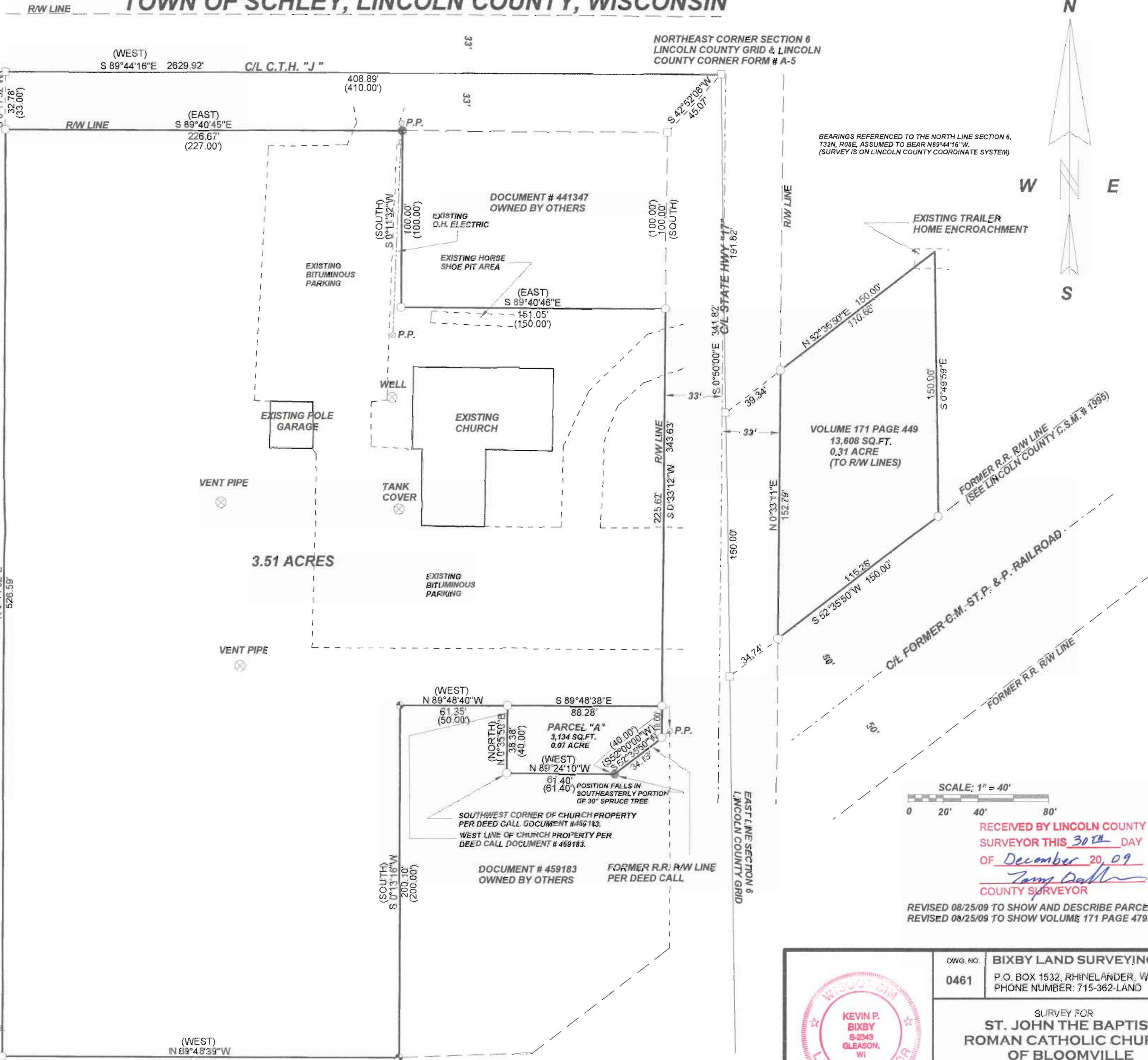

**NOTE:**

- Survey is based on the following documents:
- 1.) VOLUME 29, PAGE 179, DATED JUNE, 1887
  - 2.) VOLUME 204, PAGE 249, DATED APRIL 2, 1958
  - 3.) VOLUME 244, PAGE 59, DATED, FEBRUARY, 4, 1966
  - 4.) VOLUME 616, PAGE 564, DATED JUNE 25, 1998
  - 5.) DOCUMENT # 459183
  - 6.) DOCUMENT #441347
  - 7.) VOLUME 171 PAGE 479
  - 8.) LINCOLN COUNTY C.S.M. # 1995

**LEGEND**

- P.P. EXISTING POWER POLE
- CALCULATED POSITION
- SET 1" X 18" IRON PIPE
- EXISTING 3/4" IRON PIPE
- ⊕ EXISTING 1 1/4" IRON PIPE
- ( ) RECORDED AS

**PROPERTY DESCRIPTIONS**

**PARCEL "A"**

A parcel of land located in The NE 1/4 - NE 1/4, Section 6, T32N, R08E, Town of Schley, Lincoln County, Wisconsin, described as follows:

Commencing at the Northeast corner of said Section 6; thence S42°52'08"W, a distance of 45.07 feet to a point on the west right-of-way line of State Highway "17"; thence along said right-of-way line, S00°33'12"W, a distance of 325.62 feet to an iron pipe and point of beginning; thence along said right-of-way line, S00°33'12"W, a distance of 18.00 feet to an iron pipe; thence leaving said right-of-way line, S52°35'50"W, a distance of 34.13 feet to a 30" spruce tree; thence N89°24'10"W, a distance of 61.40 feet to an iron pipe; thence N00°35'50"E, a distance of 38.38 feet to an iron pipe; thence S89°48'38"E, a distance of 88.28 feet to the point of beginning. Said parcel contains 3,134 square feet or 0.07 acre. Said parcel to be attached to and made a part of those lands lying to the south and not to be sold as a separate parcel of land. Subject to and including easements, restrictions, reservations and right-of-ways of record or in use.

I, KEVIN P. BIXBY, HEREBY CERTIFY THAT I HAVE SURVEYED THE ABOVE PARCEL OF LAND UNDER THE DIRECTION OF MICHELE REIN AND THAT THE ABOVE MAP IS A TRUE AND CORRECT REPRESENTATION OF THE LANDS SURVEYED TO THE BEST OF MY KNOWLEDGE AND BELIEF THAT I HAVE COMPLIED WITH THE PROVISIONS OF AE 7 OF THE WISCONSIN ADMINISTRATIVE CODE.

*Kevin P. Bixby*      *08/26/09*  
 KEVIN P. BIXBY R.L.S. 2343      DATE

BEARINGS REFERENCED TO THE NORTH LINE SECTION 6, T32N, R08E, ASSUMED TO BEAR N89°44'16"W. (SURVEY IS ON LINCOLN COUNTY COORDINATE SYSTEM)

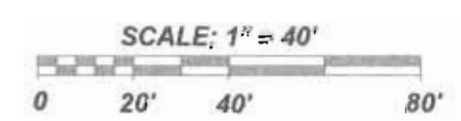

RECEIVED BY LINCOLN COUNTY SURVEYOR THIS 30th DAY OF December 20, 09  
*Tony Dallen*  
 COUNTY SURVEYOR  
 REVISED 08/25/09 TO SHOW AND DESCRIBE PARCEL "A".  
 REVISED 08/25/09 TO SHOW VOLUME 171 PAGE 479.

	DWG. NO. <b>0461</b> BIXBY LAND SURVEYING, INC. P.O. BOX 1532, RHINELANDER, WI. 54501 PHONE NUMBER: 715-362-LAND
	SURVEY FOR <b>ST. JOHN THE BAPTIST                  ROMAN CATHOLIC CHURCH                  OF BLOOMVILLE</b> GLEASON, WI.
SCALE: 1" = 40'      DATE: 04/07/09      DWN. BY: K.R.	

M588A