

Part of the  
**SW 1/4, of the NW 1/4**  
**SECTION 16**  
**T. 34 N., R. 6 E.**  
 Town of Bradley  
 Lincoln County, Wis.

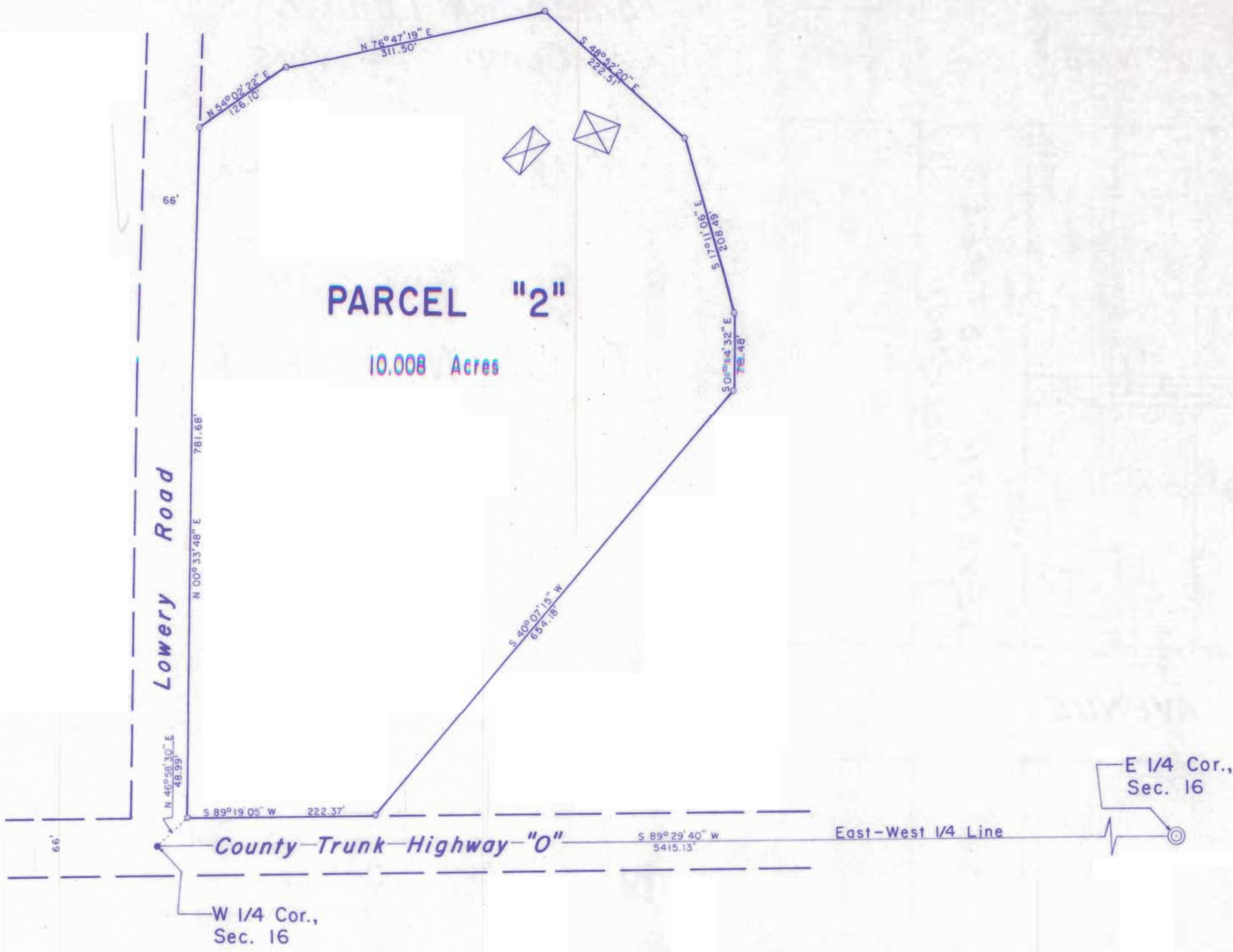

- LEGEND**
- ⊙ BERNTSEN MONUMENT FOUND IN PLACE.
  - RAILROAD SPIKE FOUND IN PLACE.
  - 1 3/8" O.D. IRON PIPE SET THIS SURVEY.
  - ⊠ DENOTES BUILDING.



I, Lester J. Schmit, Registered Land Surveyor S-1192 hereby certify that I have surveyed the property shown hereon; that this map is a true and accurate representation thereof; that said survey was performed by order of Wayne Schulz; and that I have complied with applicable requirements of s. A-E 7 of the Wisconsin Administrative Code.

Note: Legal descriptions conforming to this survey have been provided on separate sheets.

*Lester J. Schmit*  
 Lester J. Schmit R.L.S. S-1192  
 Dated this 30th day of October 2009

RECEIVED BY LINCOLN COUNTY  
 SURVEYOR THIS 26<sup>TH</sup> DAY  
 OF February 20 10  
*Tom Badler*  
 COUNTY SURVEYOR

<b>TIMBERLAND SURVEYORS</b>		<small>TOMAHAWK WIS.</small>
<small>SURVEY FOR</small>		
<b>WAYNE SCHULZ</b> <b>N 8760 LOWERY RD.</b> <b>TOMAHAWK, WIS.</b>		
<small>DATE</small> 30 OCT 09 <small>DWN. BY</small> L.J.S. <small>SCALE</small> 1" = 100'		<small>DWG. NO.</small>
<small>REVISED</small>	<small>BY</small>	847-2
<small>REVISED</small>	<small>BY</small>	

**M587B**