

**CURVE DATA TABLE**

	Radius Length	Arc Length	Chord Length	Chord Bearing	Central Angle	Tangent Bearings
Curve 1	16.45	27.32	24.29	S 71° 32' 13" W	95° 09' 26"	S 23° 57' 30" W & N 60° 53' 04" W
Curve 2	32.68	32.91	31.53	N 89° 43' 46" W	57° 41' 24"	N 60° 53' 04" W & S 61° 25' 32" W
Curve 3	43.00	52.23	49.08	S 77° 02' 24" W	69° 35' 52"	S 42° 14' 28" W & N 68° 09' 40" W

Part of the  
**SW 1/4, of the NW 1/4**  
 and of the  
**NW 1/4, of the NW 1/4**  
**SECTION 5**  
**T. 35 N., R. 6 E.**  
 Town of Bradley  
 Lincoln County, Wis.

Volume 512  
 Page 685

Volume 498  
 Page 330

Volume 540  
 Page 638

Volume 558  
 Page 471

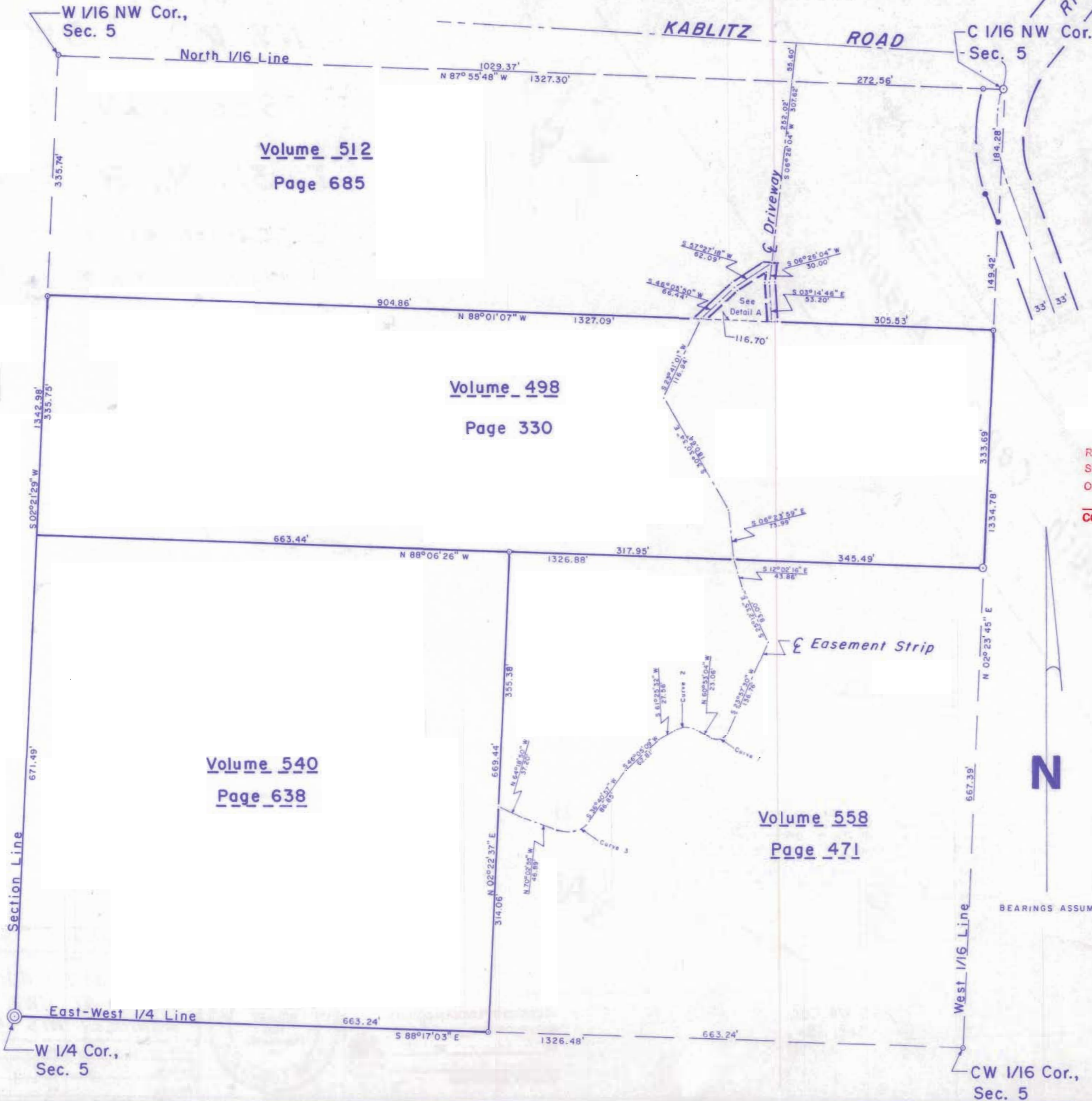

**LEGEND**

- ⊙ BERNTSEN MONUMENT FOUND IN PLACE.
- ⊙ 1 5/8" O.D. IRON PIPE FOUND IN PLACE.
- 3/4" IRON ROD FOUND IN PLACE.
- ⊙ 1 3/8" O.D. IRON PIPE FOUND IN PLACE.

RECEIVED BY LINCOLN COUNTY  
 SURVEYOR THIS 26<sup>TH</sup> DAY  
 OF February 20 10  
*Tom Edall*  
 COUNTY SURVEYOR



Scale: 1" = 40'

This is the Parcel called  
 "circle drive" in the Findings  
 and Judgment, Case No.  
 03 CV 46.

I, Lester J. Schmit, Registered Land Surveyor S-1192 hereby certify that I have surveyed the property shown herein; that this map is a true and accurate representation thereof; that said survey was performed by order of Robert and Orpha Zeitelhack; and that I have complied with applicable requirements of s. A-E 7 of the Wisconsin Administrative Code.

Note: Legal descriptions conforming to this survey have been provided on separate sheets,

*Lester J. Schmit*  
 Lester J. Schmit R.L.S. S-1192  
 Dated this 8<sup>th</sup> day of October 2009

BEARINGS ASSUMED

<b>TIMBERLAND SURVEYORS</b>		TOMAHAWK WIS.
SURVEY FOR <b>Robert &amp; Orpha Zeitelhack</b> <b>W 6819 Kablitz Road</b> <b>Tomahawk, Wis.</b>		
	DATE 8 OCT 09	DWN. BY L.J.S. SCALE 1" = 100'
REVISED	BY	DWG. NO.
REVISED	BY	1377

**M586B**