

Part of the
NW 1/4, of the SW 1/4
SECTION 13
T. 31 N., R. 6 E.
 City of Merrill
 Lincoln County, Wis.

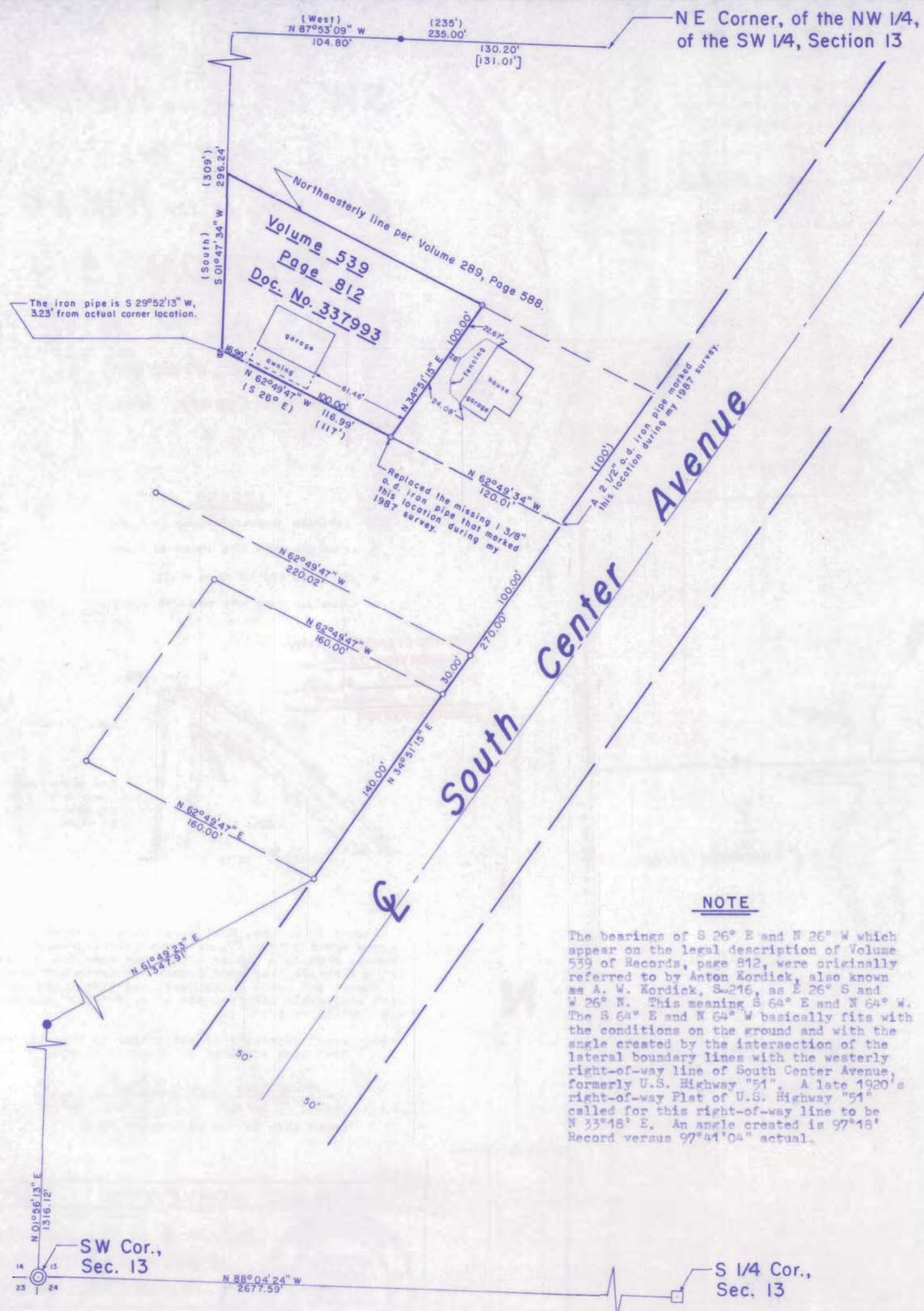

I, Lester J. Schmit, Registered Land Surveyor S-1192 hereby certify that I have surveyed the property shown hereon; that this map is a true and accurate representation thereof; that said survey was performed by order of Norman J. Koch; and that I have complied with applicable requirements of s. A-E 7 of the Wisconsin Administrative Code.

Note: Legal descriptions, if any, conforming to this survey have been provided on separate sheets.

Lester J. Schmit
 Lester J. Schmit R.L.S. S-1192
 Dated this 29th day of January 2010

LEGEND

- ⊙ BERNTSEN MONUMENT FOUND IN PLACE.
- 1 1/4" IRON ROD FOUND IN PLACE.
- 6" x 6" GRANITE MONUMENT FOUND IN PLACE.
- ⊖ 1 5/8" O.D. IRON PIPE FOUND IN PLACE.
- 1 3/8" O.D. IRON PIPE FOUND IN PLACE.
- 3/4" IRON ROD FOUND IN PLACE.
- ⊖ 1 3/8" O.D. IRON PIPE SET THIS SURVEY.
- () DENOTES RECORD DIRECTION OR DISTANCE PER VOLUME 539, PAGE 812.
- [] DISTANCE PER C. S. M. NO. 996.

TIMBERLAND SURVEYORS		<small>TOMAHAWK WIS.</small>
<small>SURVEY FOR</small>		
NORMAN J. KOCH		
N2529 ST. HWY "17"		
MERRILL, WIS. 54452		
DATE 29 JAN 10	DWN. BY L.J.S.	SCALE 1" = 50'
REVISED	BY	DWG. NO.
REVISED	BY	688-1



RECEIVED BY LINCOLN COUNTY
 SURVEYOR THIS 26TH DAY
 OF February 20 10
Tommy Dahl
 COUNTY SURVEYOR

M586A