

PLAT OF SURVEY

A PART OF THE NORTH LINE OF THE SOUTH 1/2 OF THE SOUTHWEST 1/4 OF THE NORTHWEST 1/4 AND ALL OF THE NORTH LINE OF SOUTH 1/2 OF THE SOUTHEAST 1/4 OF THE NORTHWEST 1/4 OF SECTION 36, TOWNSHIP 32 NORTH, RANGE 7 EAST, TOWN OF SCHLEY, LINCOLN COUNTY, WISCONSIN.

NORTHWEST CORNER
SEC. 36, T32N, R7E
FOUND MAG NAIL

NORTH 1/4 CORNER
SEC. 36, T32N, R7E
FOUND 6" x 6" STONE

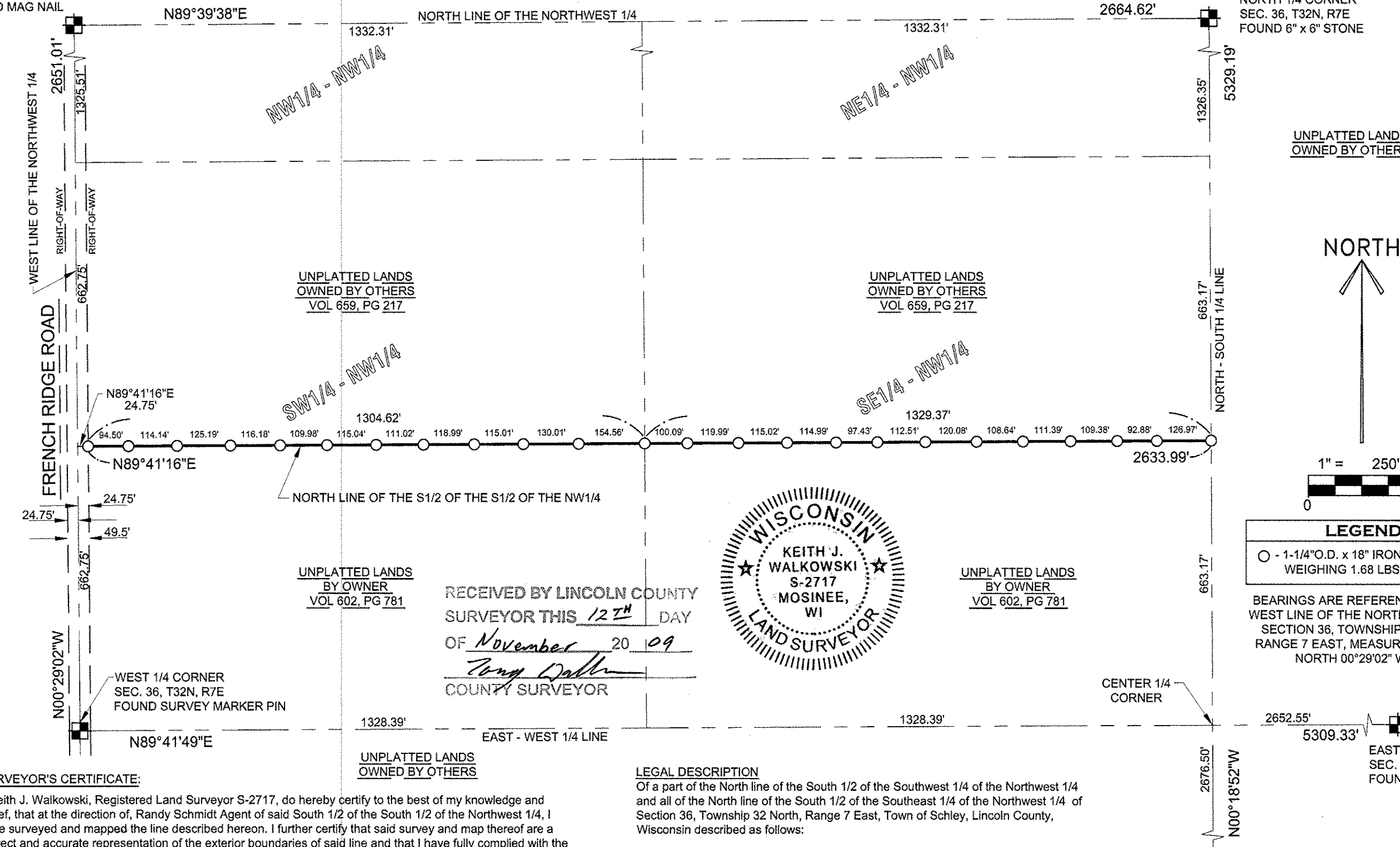

NW1/4 - NW1/4

NE1/4 - NW1/4

SW1/4 - NW1/4

SE1/4 - NW1/4



RECEIVED BY LINCOLN COUNTY
SURVEYOR THIS 12TH DAY
OF November 20 09
Tony Dahl
COUNTY SURVEYOR

LEGEND
○ - 1-1/4" O.D. x 18" IRON PIPE
WEIGHING 1.68 LBS/LIN. FT. SET

BEARINGS ARE REFERENCED TO THE
WEST LINE OF THE NORTHWEST 1/4 OF
SECTION 36, TOWNSHIP 32 NORTH,
RANGE 7 EAST, MEASURED TO BEAR
NORTH 00°29'02" WEST.

SURVEYOR'S CERTIFICATE:

I, Keith J. Walkowski, Registered Land Surveyor S-2717, do hereby certify to the best of my knowledge and belief, that at the direction of, Randy Schmidt Agent of said South 1/2 of the South 1/2 of the Northwest 1/4, I have surveyed and mapped the line described hereon. I further certify that said survey and map thereof are a correct and accurate representation of the exterior boundaries of said line and that I have fully complied with the provisions of Wisconsin Administrative Code A-E7 in surveying and mapping said lands.

Dated this 9TH day of NOVEMBER, 2009
Keith J. Walkowski

Riverside Land Surveying LLC
Keith J. Walkowski
WI R.L.S. S-2717

LEGAL DESCRIPTION

Of a part of the North line of the South 1/2 of the Southwest 1/4 of the Northwest 1/4 and all of the North line of the South 1/2 of the Southeast 1/4 of the Northwest 1/4 of Section 36, Township 32 North, Range 7 East, Town of Schley, Lincoln County, Wisconsin described as follows:

Beginning at the West 1/4 corner of said Section 36; Thence North 00°29'02" West along the West line of said Northwest 1/4, 662.75 feet to the North line of the South 1/2 of the South 1/2 of the Northwest 1/4; Thence North 89°41'16" East along said North line, 24.75 feet to the East right-of-way line of French Ridge Road which is the point of beginning of said surveyed line; Thence continuing North 89°41'16" East along said North line, 2633.99 feet to the North - South 1/4 line and the point of termination of said line.

PROJECT No.
1568

6304 KELLY PLACE WESTON, WI 54476
PH 715-241-7500 - FAX 715-241-7500
EMAIL - RIVERSIDELANDSURVEYING@VERIZON.NET



DESIGNED BY: K.J.W., K.R.F.
SURVEYED BY: K.J.W., K.R.F.
DRAWN BY: M.F.L.
CHECKED BY: K.J.W.
APPROVED BY: K.J.W.
DATE: 11/14/2009

PLAT OF SURVEY FOR RANDY SCHMIDT
SECTION 36, TOWN OF SCHLEY,
LINCOLN COUNTY, WISCONSIN

SHEET
1 OF 1

M584B