

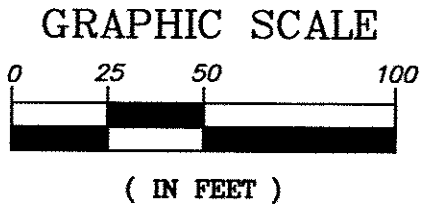

All bearings are referenced to the West line of Lot 10, Block G, Lakeland Subdivision recorded as bearing N03°39'00"E



Plat of Survey

**Lots 10 and 11, Block G, Lakeland Subdivision;
being a part of the SW 1/4 of the NW 1/4 of
Section 4, T.34N., R.6E., City of Tomahawk,
Lincoln County, Wisconsin**

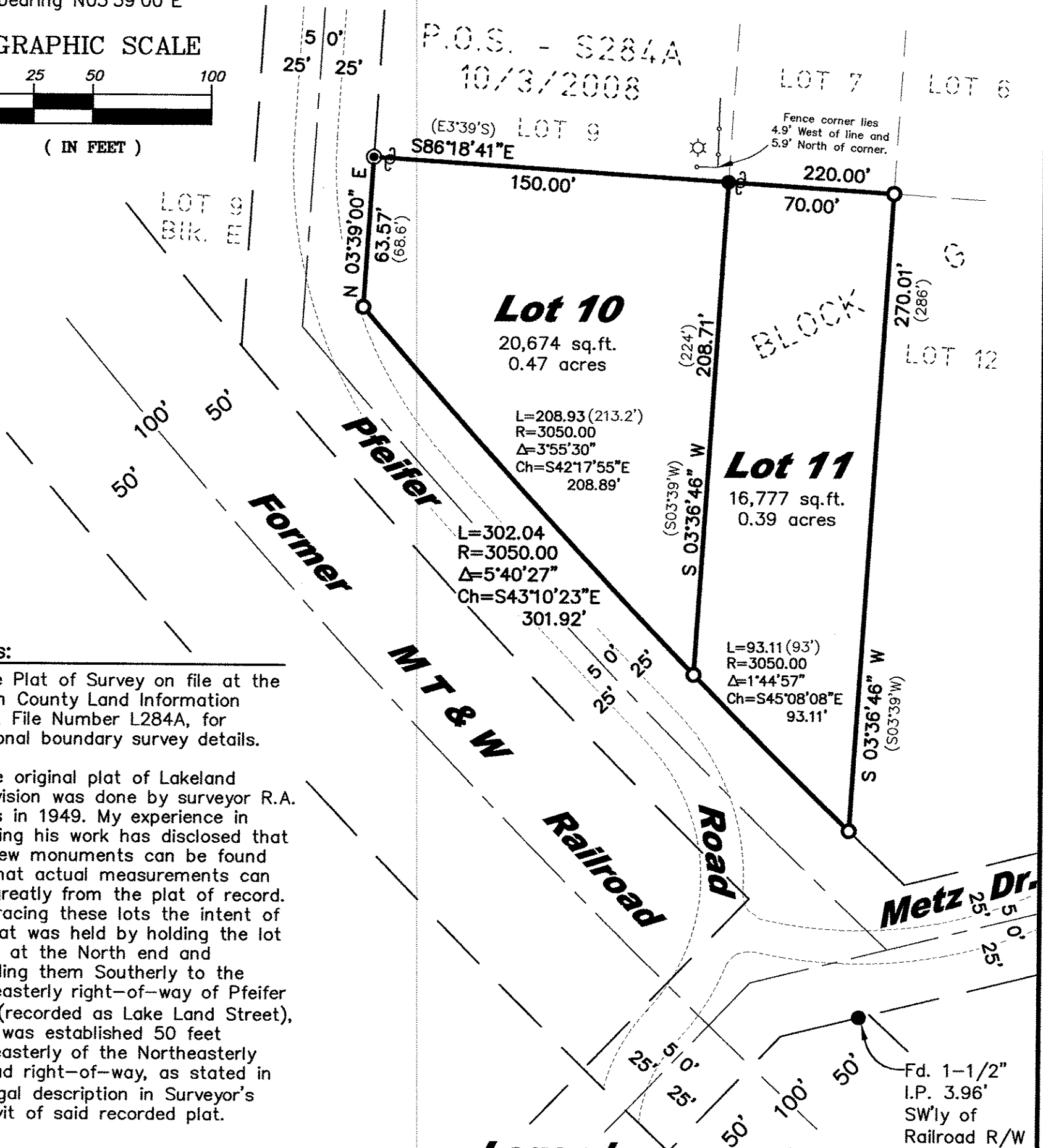

Notes:

1. See Plat of Survey on file at the Lincoln County Land Information Office, File Number L284A, for additional boundary survey details.
2. The original plat of Lakeland Subdivision was done by surveyor R.A. Sayers in 1949. My experience in retracing his work has disclosed that very few monuments can be found and that actual measurements can vary greatly from the plat of record. In retracing these lots the intent of the plat was held by holding the lot widths at the North end and extending them Southerly to the Northeasterly right-of-way of Pfeifer Road (recorded as Lake Land Street), which was established 50 feet Northeasterly of the Northeasterly Railroad right-of-way, as stated in the legal description in Surveyor's Affidavit of said recorded plat.

SURVEYOR'S CERTIFICATE:

I hereby certify, to the best of my knowledge and belief, that I have surveyed the property shown hereon; that this map represents an accurate survey of said property and that I have complied with the applicable requirements of Wisconsin Administrative Code Chapter A-E 7.

Dated this: 16th day of July, 2009.

Northstar Surveying LLC
By: Matthew E. Hoglund
R.L.S. S-1910

Legend

- Set 3/4" x 24" Iron Rebar Weighing 1.50 lbs/lin ft.
- ⊙ Found 3/4" Iron Pipe Found
- Found 3/4" Iron Rebar
- ⊕ Existing Power Pole
- (46.57') Record Dimensions

Notes:

1. The North and East lines of Lot 11 were marked in the field with metal "T" posts at the time of survey.
2. There are overhead power lines running along the North boundary of property between the power poles shown.

© 2009 Northstar Surveying LLC

NORTHSTAR SURVEYING LLC

P.O. Box 505 Tomahawk, WI 54487
715-891-1319
Client: Constance McCarthy Tomahawk, WI 54487
Drawn By: MEH Date: July 16, 2009
Project # 862 Scale: As shown

M582B