

Plat of Survey

Part of the SE 1/4 of the SE 1/4 of Section 24, T.35N., R.5E., Town of Wilson, Lincoln County, Wisconsin

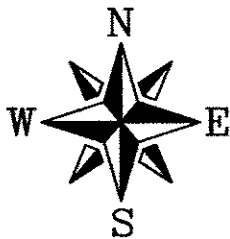

Bearings are referenced to the East line of the SE 1/4 of Section 24, measured as bearing S00°13'52"E on the Lincoln County Coordinate System.

NE Corner SE.1/4-SE.1/4

NW Corner SE.1/4-SE.1/4
Fell 0.7' S. of Edge of Pavement

GRAPHIC SCALE



(IN FEET)

LEGEND

- △ 60d Nail Set
- 3/4" x 24" Iron Rebar Set Weighing 1.50 lbs/lin ft.
- 1" Iron Pipe Found
- ⊕ Found Berntsen Monument
- ⊕ Set Berntsen Monument See new U.S.P.L.S. Mon. Record
- Set 5' Lincoln County Berntsen Swamp Monument
- ⊠ Found R/W Post (46.57') Record Dimensions
- x— Old Fence - Mostly Down

Waiver:

Pursuant to Chapter A-E 7.01(2) an Agreement was made between Matthew E. Hogle of Nicolet Surveyors, Inc. and Christopher and Tammy Williams to exclude the following requirements of Chapter A-E 7:

1. Setting monuments on the Southerly Right-of-way line of C.T.H. "CC".
2. Preparation of a new Legal Description.

SE Corner Sec. 24-35-5
Top broken off

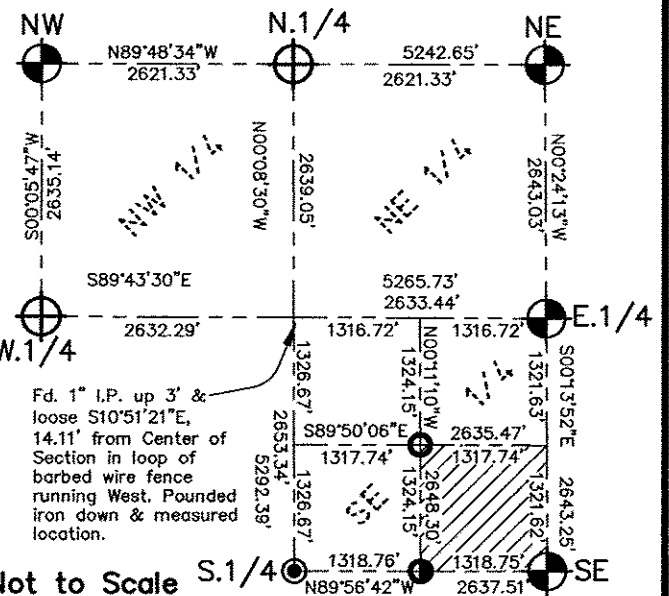

Not to Scale S.1/4 SE
Section Subdivision
Section 24, T.35N., R5E.

© 2009 NICOLET SURVEYORS, INC.

NICOLET SURVEYORS, INC.

1615 SPRUCE AVENUE
715-362-2808

TOMAHAWK, WI 54487
matt@nicoletsurveyors.com

www.nicoletsurveyors.com

Drawn By: MEH
Checked By: MEH
FB. 45, PG. 6-8

Date: June 30, 2009
Scale: As shown
Project # 877

Client:
Chris & Tammy Williams
Tomahawk, WI 54487

This Parcel

1,599,697 sq. ft.
36.72 acres
1,564,002 sq. ft. to R/W
35.90 acres

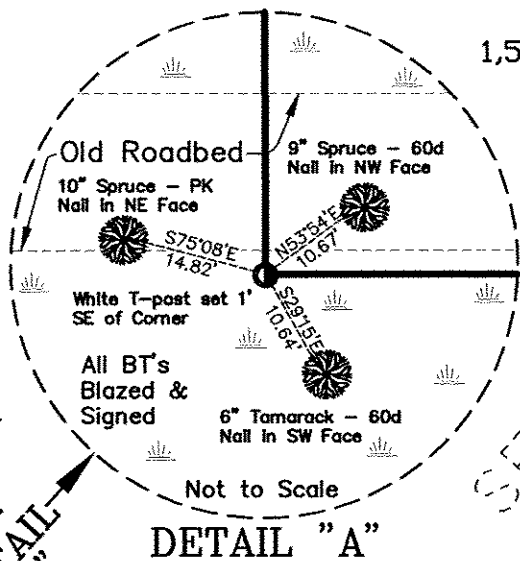

DETAIL "A"

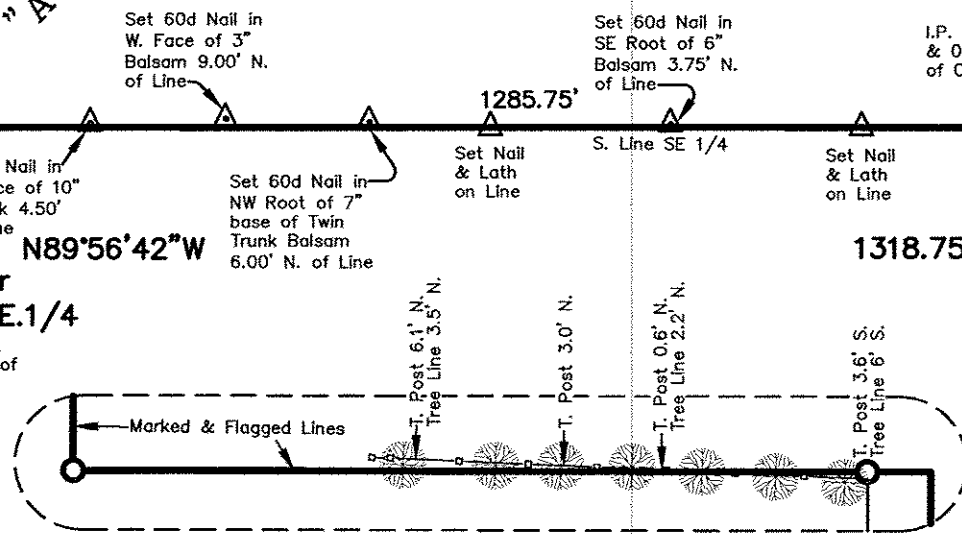

DETAIL "B"
Scale: 1"=100'

SURVEYOR'S CERTIFICATE:

I hereby certify, to the best of my knowledge and belief, that I have surveyed the property shown hereon; that this map represents an accurate survey of said property and that I have complied with the applicable requirements of Wisconsin Administrative Code Chapter A-E 7.

Dated this: 30th day of June, 2009.

Nicolet Surveyors, Inc.
By: Matthew E. Hogle
R.L.S. S-1910

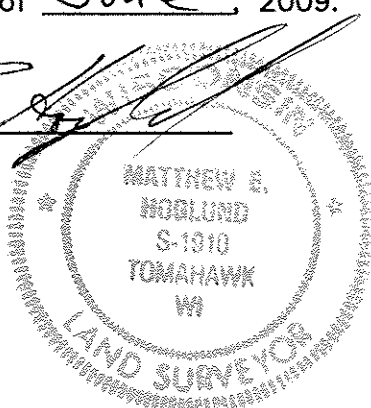

M582A