

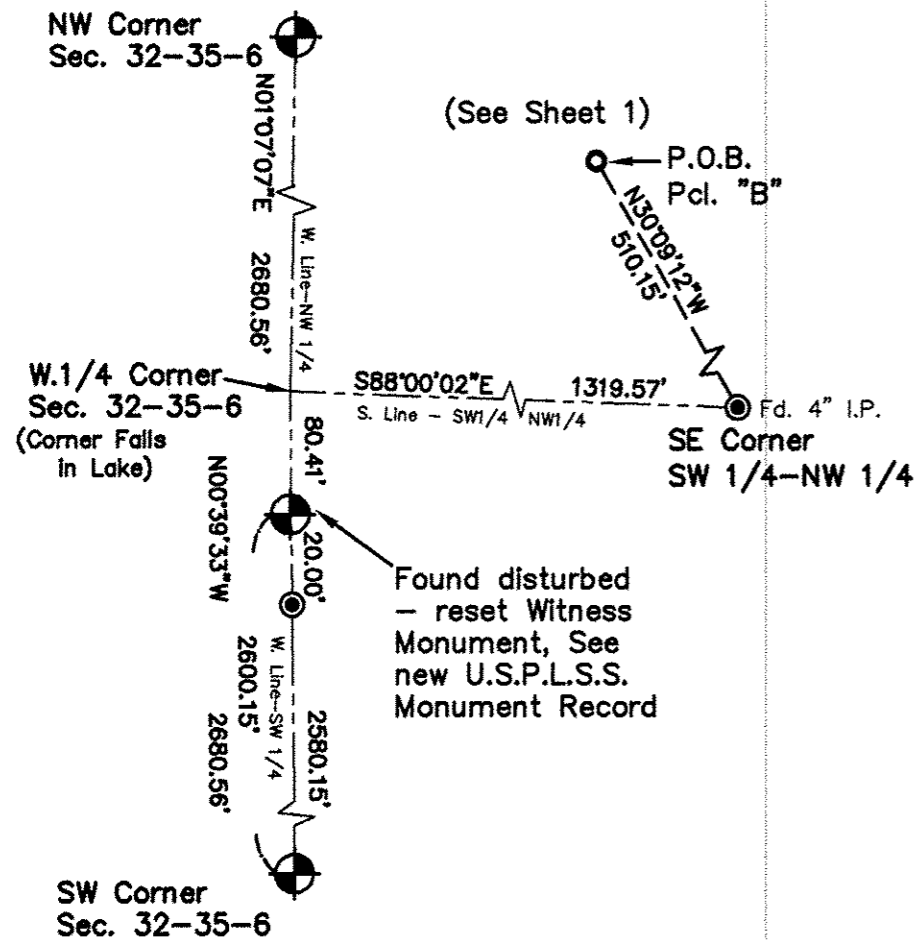

Bearings are referenced to the West line of the Southwest 1/4 of Section 32, which bears N00°39'33"W on the Lincoln County Coordinate System.

Section Tie Map



M581B

Plat of Survey

Part of the SW 1/4 of the NW 1/4 of Section 32, T.35N., R.6E., Town of Bradley, Lincoln County, Wisconsin

Surveyor's Report:

The existing deed for this property, Volume 454 of Records, Page 201, and the existing deed for the Northerly adjoiner, Volume 642 of Records, Page 341, were ambiguous and could not be reconciled with the actual property location as evidenced by improvements, structures and occupation. The Northerly lines of Parcels "A" and "B" hereof, as shown on the map on Sheet 1, represent the common boundary with the Northerly adjoining property by a "Line by Agreement", a document recorded separately.

It is the purpose of this survey to set monuments at all property corners and to produce new legal descriptions for Parcels "A" and "B" for conveyance of the property to eliminate any confusion or ambiguities in the future of the property location and description.

Legend

- Set 3/4" x 24" Iron Rebar Weighing 1.50 lbs/lin ft. (unless otherwise noted)
- Found 1" Iron Pipe Found (unless otherwise noted)
- Found Berntsen Monument
- Existing Septic Vent
- Existing Power Pole
- OHE Overhead Electric Lines
- San Underground Septic (approximate location)

Notes:

1. See Sheet 1 for Plat of Survey map.
2. The Northerly R/W line of Branch Road was set 66.00 feet Northerly of the Southerly R/W line as monumented by C.S.M. Number 1859.
3. The Easterly R/W line of Sunset Point Road was set 49.50 feet Easterly of the Westerly R/W line as called for in deeds of record.
4. Legal Descriptions were provided to the client on separate sheets.

Surveyor's Certificate:

I hereby certify, to the best of my knowledge and belief, that I have surveyed the property shown hereon; that this map represents an accurate survey of said property and that I have complied with the applicable requirements of Wisconsin Administrative Code Chapter A-E 7.

Dated this: 26th day of August, 2009

Matthew E. Høglund
 Nicolet Surveyors, Inc.
 By: Matthew E. Høglund
 R.L.S. S-1910

© 2009 NICOLET SURVEYORS, INC.

www.nicoletsurveyors.com

NICOLET SURVEYORS, INC.

1615 SPRUCE AVENUE TOMAHAWK, WI 54487

715-362-2808

matt@nicoletsurveyors.com

Drawn By: MEH

Date: August 26, 2009

Client:

Checked By: MEH

Scale: As shown

Robert Karl

Project # 880

Sheet 2 of 2

Tomahawk, WI 54487