

M 580A

Exhibit "D"

Part of the SW 1/4 of the NW 1/4 of Section 32, T.35N., R.6E., Town of Bradley, Lincoln County, Wisconsin

Bearings are referenced to the West line of the Southwest 1/4 of Section 32, which bears N00°39'33"W on the Lincoln County Coordinate System.

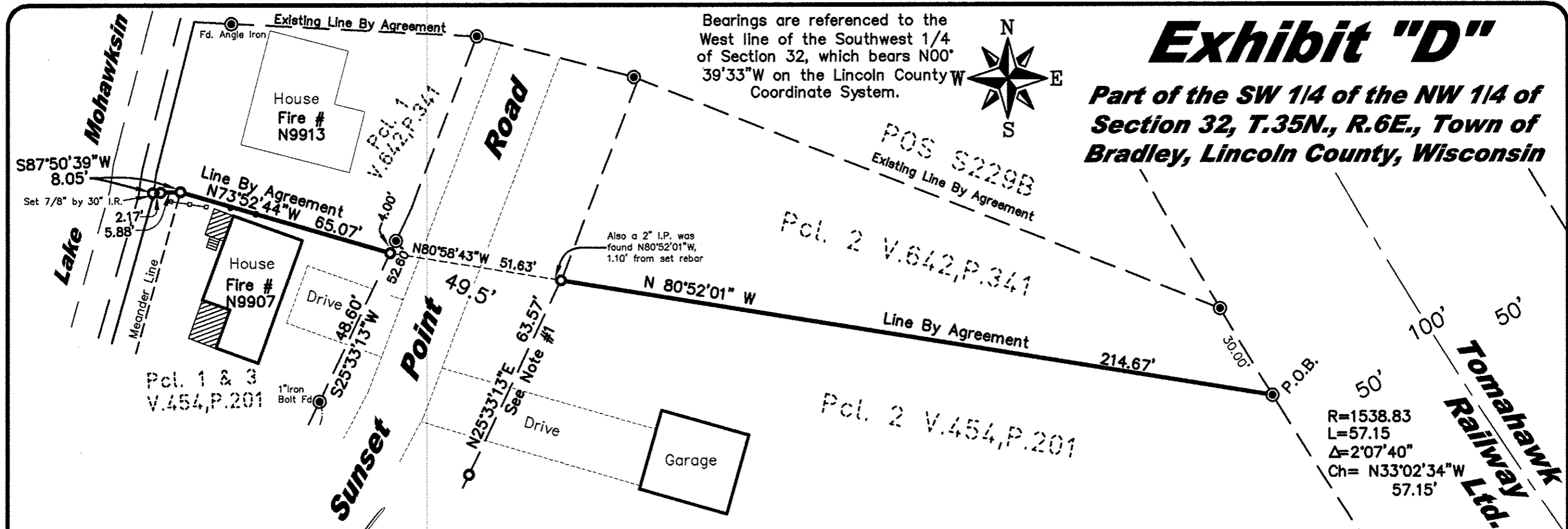

R=1538.83
L=57.15
Δ=2°07'40"
Ch= N33°02'34"W
57.15'

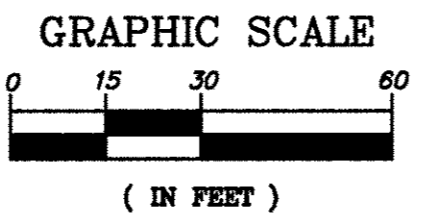
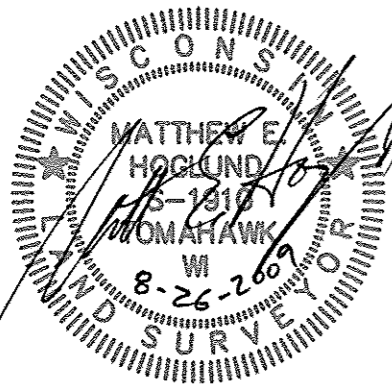

- ### Legend
- Set 3/4" x 24" Iron Rebar Weighing 1.50 lbs/lin ft. (unless otherwise noted)
 - Found 1" Iron Pipe Found (unless otherwise noted)
 - ⊕ Found Berntsen Monument

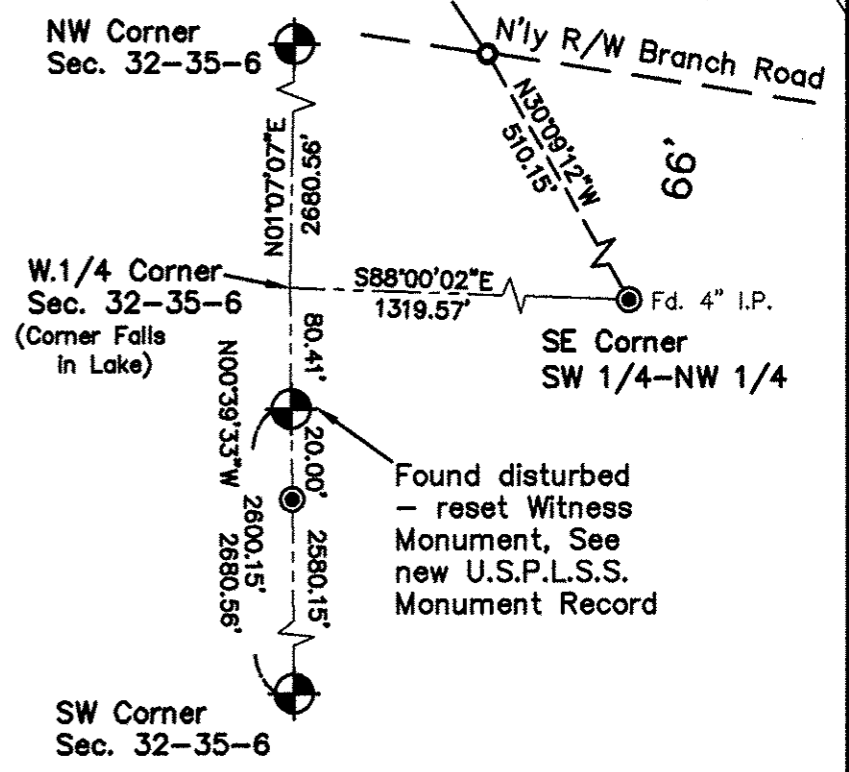

- ### Notes:
- The Easterly R/W line of Sunset Point Road was set 49.50 feet Easterly of the Westerly R/W line as called for in deeds of record.
 - A legal description, Exhibit "C", was provided on a separate sheet.

© 2009 NICOLET SURVEYORS, INC.
www.nicoletsurveyors.com

NICOLET SURVEYORS, INC.
1615 SPRUCE AVENUE TOMAHAWK, WI 54487
715-382-2808 matt@nicoletsurveyors.com

Drawn By: MEH Date: August 28, 2009 Client: Robert Karl
Checked By: MEH Scale: As shown Tomahawk, WI 54487
Project # 880 Sheet 1 of 2