

Bearings are referenced to the Northerly line of Lot 16 of the Plat of Holloway Manor, assumed to bear N68°43'52"E.

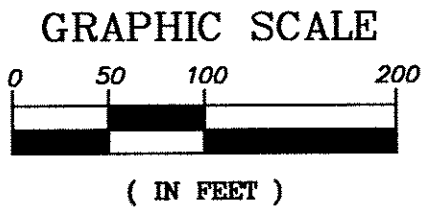

Plat of Survey

Part of Government Lot 4 of Section 10, T.35N., R.6E., Town of Bradley, Lincoln County, Wisconsin

N.1/4 Corner Sec. 10-35-6

ENCROACHMENT (SEE NOTE 1 HEREON)

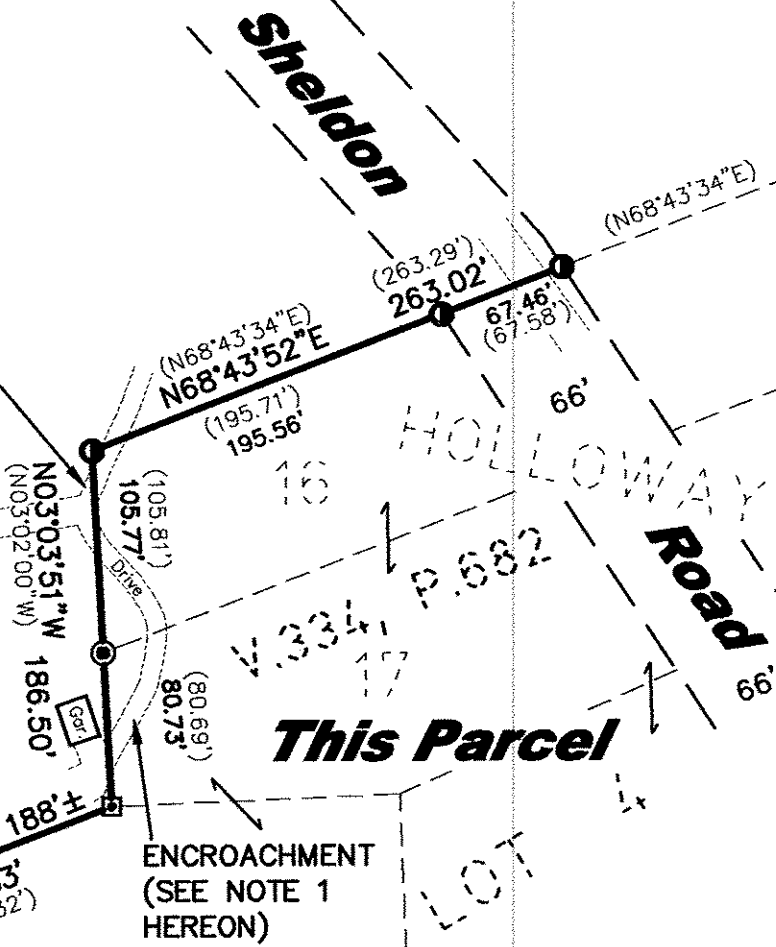

LEGEND

- Found 3/4" Iron Rod in Concrete
- 1" Iron Pipe Found
- Berntsen Monument of Record
- Found 2" Iron Pipe
- (46.57') Record Dimensions

Waiver:

Pursuant to Chapter A-E 7.01(2) an Agreement was made between Matthew E. Hoglund of Northstar Surveying LLC and Joan Miller to exclude the following requirements of Chapter A-E 7:

1. Surveying the remainder of the client's property other than the lines and corners shown hereon.
2. Preparation of a new Legal Description.

Notes:

1. As shown hereon, the driveways of adjoining properties encroach on the property. The client is advised to seek legal counsel relative to this issue.
2. The lines of this survey were marked between the corners shown with 60d nails and lath.

SURVEYOR'S CERTIFICATE:

I hereby certify, to the best of my knowledge and belief, that I have surveyed the property shown hereon; that this map represents an accurate survey of said property and that I have complied with the applicable requirements of Wisconsin Administrative Code Chapter A-E 7.

Dated this: 28th day of August, 2009.

Northstar Surveying LLC
By: Matthew E. Hoglund
R.L.S. S-1910

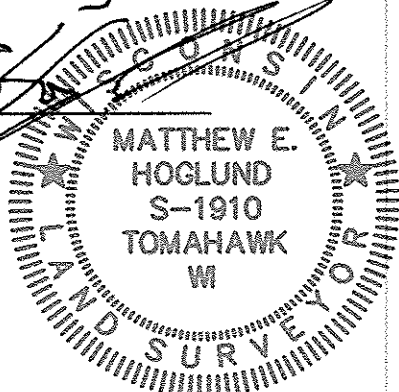

© 2009 Northstar Surveying LLC

Northstar Surveying LLC		
1615 SPRUCE AVENUE	TOMAHAWK, WI 54487	
715-891-1319	matt@nicoletsurveyors.com	
Drawn By: MEH	Date: August 28, 2009	Client:
Checked By: MEH	Scale: As shown	Mrs. Joan Miller
	Project # 09-005	Tomahawk, WI 54487

M578B