

Bearings are referenced to the West line of the NW 1/4 of Section 23, which bears N00°46'28"W on the Lincoln County Coordinate System.

Waiver:

Pursuant to Chapter A-E 7.01(2) an Agreement was made between Matthew E. Hoglund of Northstar Surveying LLC and Henry Asik to exclude the following requirements of Chapter A-E 7:

1. Surveying the remainder of the client's property other than the lines and corners shown hereon.
2. Preparation of a new Legal Description.

Plat of Survey

Part of the NW 1/4 of the NW 1/4 of Section 23, T.34N., R.6E., Town of Bradley, Lincoln County, Wisconsin.

LEGEND

- ▣ Found PK nail in Pavement
- ⊙ Set Lincoln County Spike stamped "SURVEY MARK"
- ⊕ Found Berntsen Monument
- △ Set 60d Nail
- Set 3/4" by 24" Iron Rebar 1.50 lbs./ft.
- (46.57') Record Dimensions
- x— Existing Fence Line
- Property Boundary

SURVEYOR'S CERTIFICATE:

I hereby certify, to the best of my knowledge and belief, that I have surveyed the property shown hereon; that this map represents an accurate survey of said property and that I have complied with the applicable requirements of Wisconsin Administrative Code Chapter A-E 7.

Dated this: 3rd day of October 2009.

Northstar Surveying LLC
By: Matthew E. Hoglund
R.L.S. S-1910

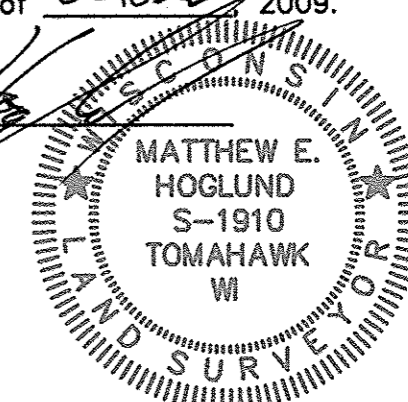

© 2009 Northstar Surveying LLC

Northstar Surveying LLC

1615 SPRUCE AVENUE TOMAHAWK, WI 54487
715-891-1319 matt@nicoletsurveyors.com

Drawn By: MEH Date: October 3, 2009 Client: Henry Asik
Checked By: MEH Scale: As shown
Project # 09-007

M578A

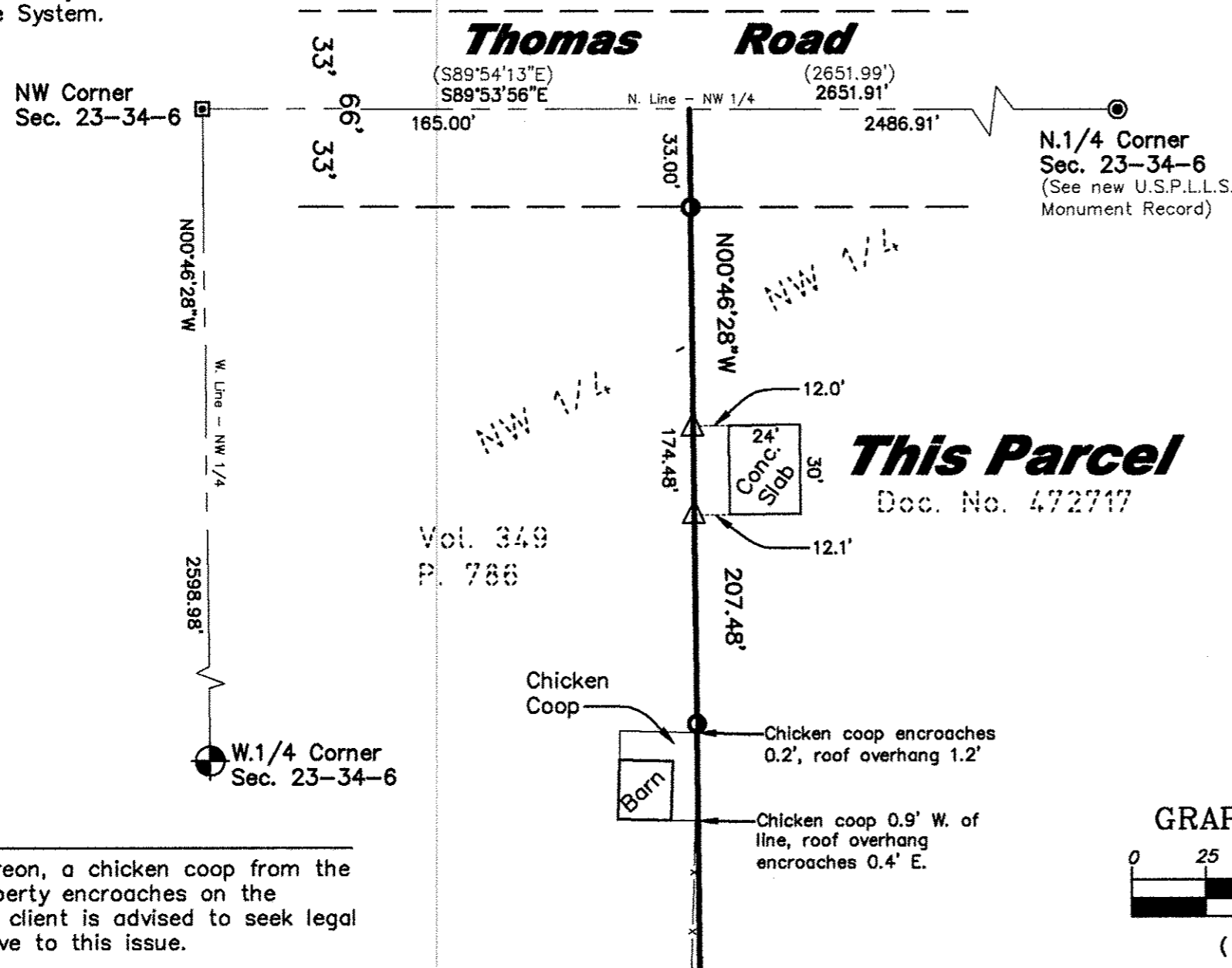

Note:

As shown hereon, a chicken coop from the adjoining property encroaches on the property. The client is advised to seek legal counsel relative to this issue.

GRAPHIC SCALE

