

**SOUTH LINE SURVEY OF THE SE 1/4 - SE 1/4 AND EAST LINE SURVEY OF THE SE 1/4, ALL BEING LOCATED IN SECTION 25, T35N, R07E, TOWN OF KING, LINCOLN COUNTY, WISCONSIN**

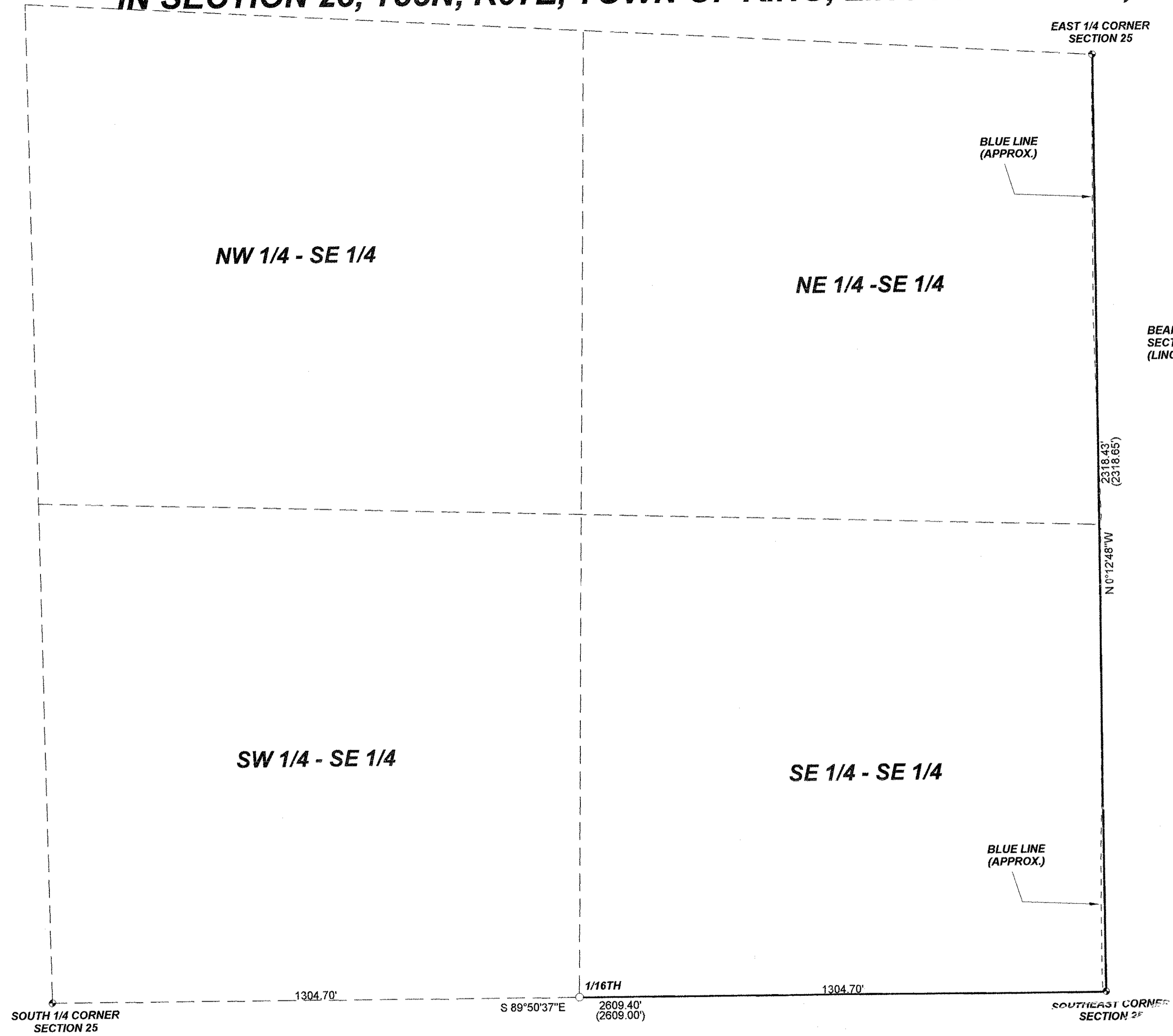

BEARINGS REFERENCED TO THE SOUTH LINE OF THE SE 1/4 SECTION 25, T35N, R07E, ASSUMED TO BEAR S89°50'37\"/>

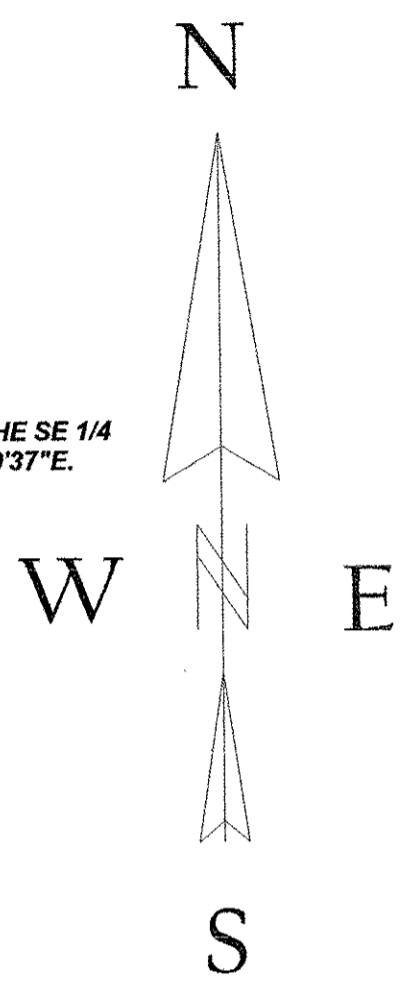

- LEGEND**
- ⊕ EXISTING LINCOLN COUNTY BERNSTEN MONUMENT
  - SET 1" X 18" IRON PIPE (O.D.)
  - ( ) RECORDED AS



I, KEVIN P. BIXBY, HEREBY CERTIFY THAT I HAVE SURVEYED THE ABOVE LINES UNDER THE DIRECTION OF KEVIN BURNS AND THAT THE ABOVE MAP IS A TRUE AND CORRECT REPRESENTATION OF THE LINES SURVEYED TO THE BEST OF MY KNOWLEDGE AND BELIEF THAT I HAVE COMPLIED WITH THE PROVISIONS OF AE 7 OF THE WISCONSIN ADMINISTRATIVE CODE.

*Kevin P. Bixby*  
 KEVIN P. BIXBY R.L.S. 2343

07/20/09  
 DATE **M577B**

RECEIVED BY LINCOLN COUNTY SURVEYOR THIS 2<sup>ND</sup> DAY OF September 20 09  
*Tony Dallen*  
 COUNTY SURVEYOR

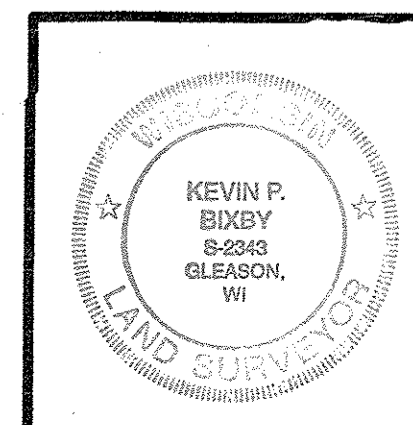

DWG. NO. <b>0470</b>	<b>BIXBY LAND SURVEYING, INC.</b> P.O. BOX 1532, RHINELANDER, WI. 54501 PHONE NUMBER: 715-362-LAND
SURVEY FOR <b>U.W.S.P.</b> <b>TREE HAVEN</b> TOMAHAWK, WI.	
SCALE: 1" = 200'	DATE: 07/15/09 DWN. BY: K.B.

**M577B**