

# NORTH LINE SURVEY OF THE NE 1/4 - SW 1/4, SECTION 33, T32N, R07E, TOWN OF MERRILL, LINCOLN COUNTY, WISCONSIN

BEARINGS REF. TO THE WEST LINE SEC. 33,  
T32N, R07E, ASSUMED TO BEAR S00°13'40"W.

**NOTE:**  
Coordinate basis is Lincoln County Grid.

### LEGEND

- ◆ EXISTING 3/4" IRON ROD
- ⊙ EXISTING LINCOLN COUNTY BERNSTEIN MONUMENT
- CALCULATED POSITION
- ( ) RECORDED AS

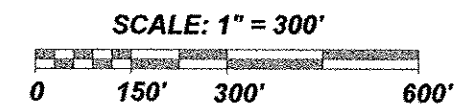

M577A

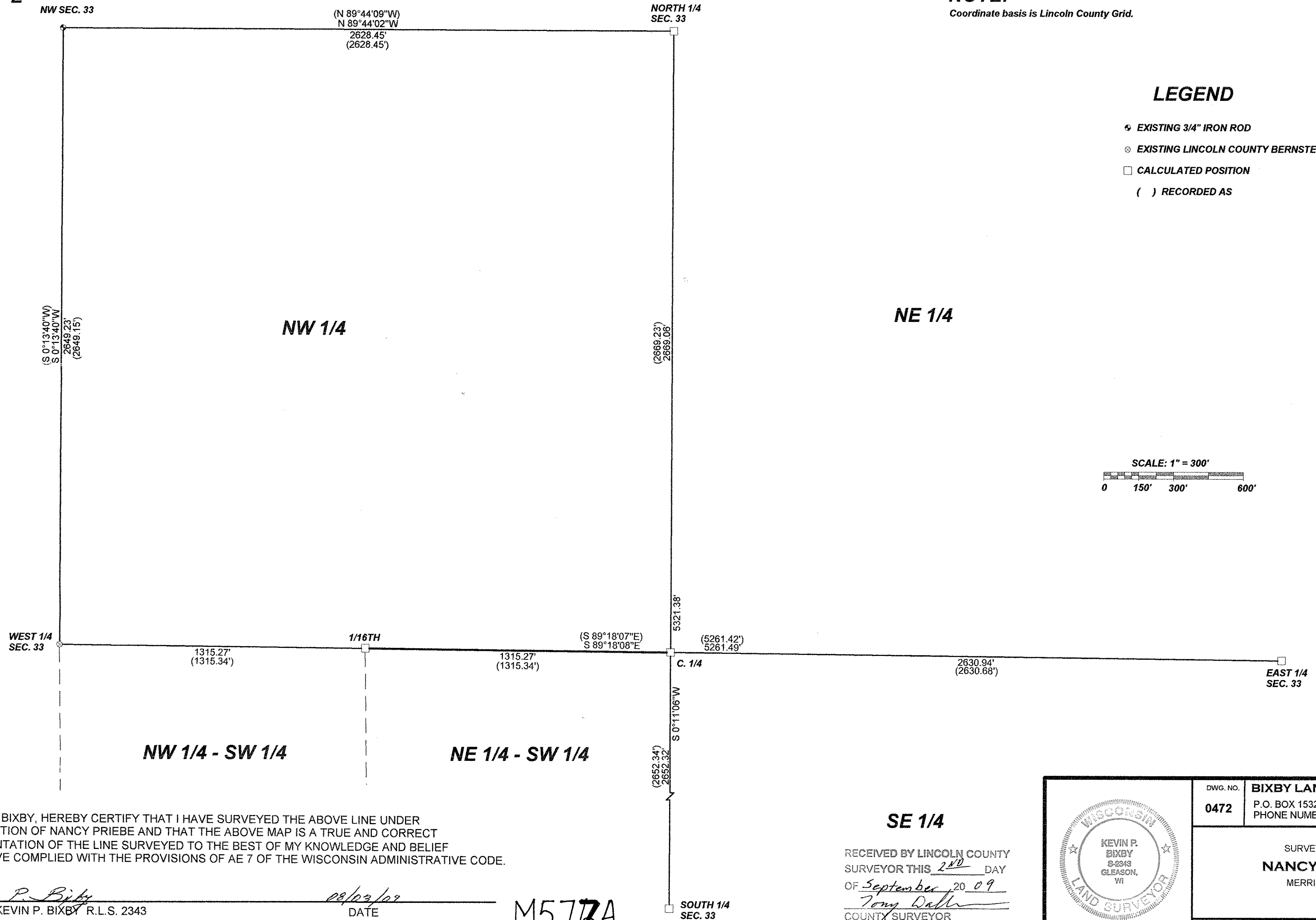

I, KEVIN P. BIXBY, HEREBY CERTIFY THAT I HAVE SURVEYED THE ABOVE LINE UNDER THE DIRECTION OF NANCY PRIEBE AND THAT THE ABOVE MAP IS A TRUE AND CORRECT REPRESENTATION OF THE LINE SURVEYED TO THE BEST OF MY KNOWLEDGE AND BELIEF THAT I HAVE COMPLIED WITH THE PROVISIONS OF AE 7 OF THE WISCONSIN ADMINISTRATIVE CODE.

Kevin P. Bixby      08/03/09  
KEVIN P. BIXBY R.L.S. 2343      DATE

M577A

**SE 1/4**  
RECEIVED BY LINCOLN COUNTY  
SURVEYOR THIS 2<sup>ND</sup> DAY  
OF September 20 09  
Tony Dalko  
COUNTY SURVEYOR

	DWG. NO. <b>0472</b>	<b>BIXBY LAND SURVEYING, INC.</b> P.O. BOX 1532, RHINELANDER, WI. 54501 PHONE NUMBER: 715-362-LAND
	SURVEY FOR <b>NANCY PRIEBE</b> MERRILL, WI.	
SCALE: 1" = 300'      DATE: 08/03/09      DWN. BY: K.B.		