

EAST LINE
of the
SE 1/4, of the SE 1/4
SECTION 31
T. 35 N., R. 7 E.
Town of King
Lincoln County, Wis.

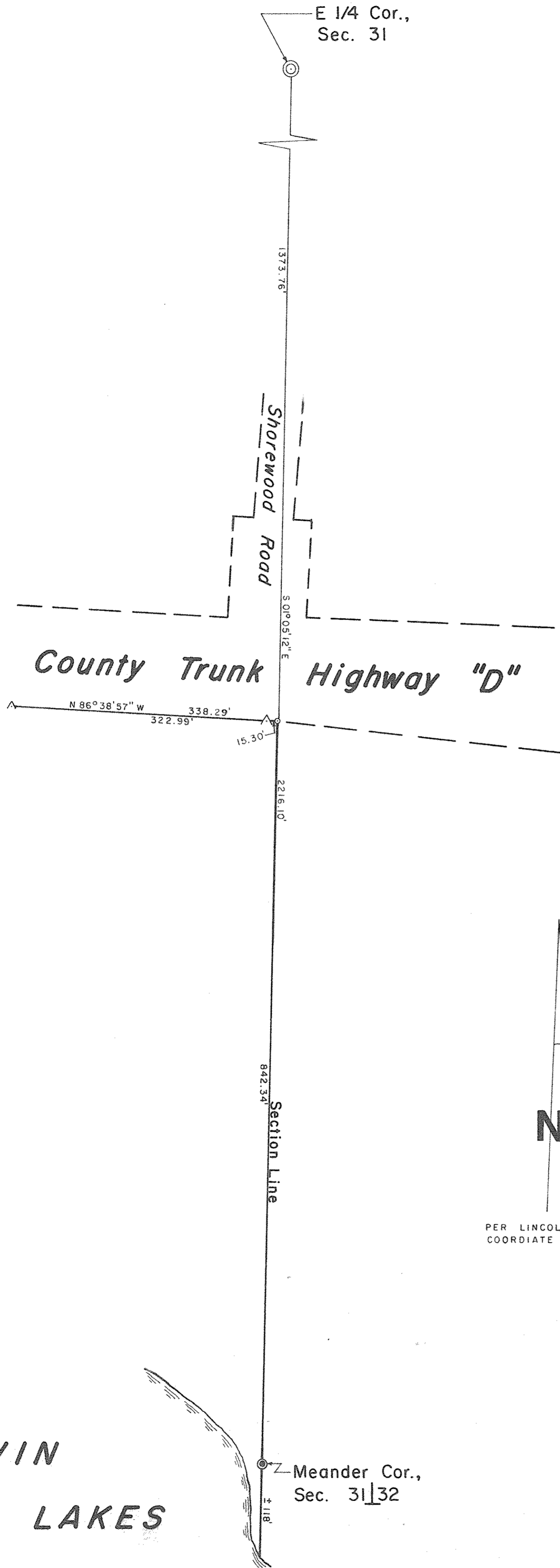

I, Lester J. Schmit, Registered Land Surveyor S-1192 hereby certify that I have surveyed the property shown hereon; that this map is a true and accurate representation thereof; that said survey was performed by order of Rick DeBruin; and that I have complied with applicable requirements of s. A-E 7 of the Wisconsin Administrative Code.

Note: Legal descriptions, if any, conforming to this survey have been provided on separate sheets.

Lester J. Schmit
Lester J. Schmit R.L.S. S-1192
Dated this 30th day of September 2009

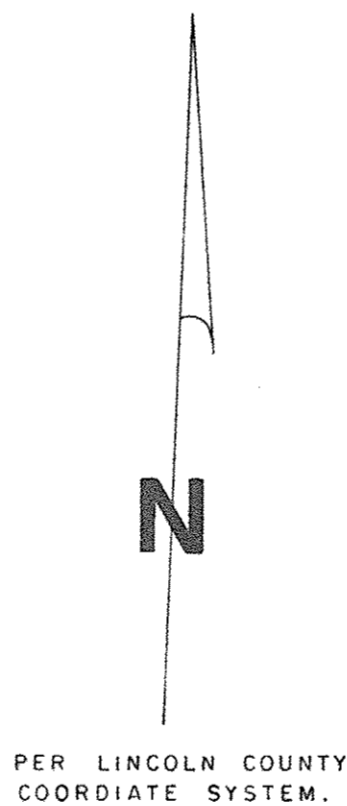

LEGEND

- ⊙ BERNTSEN MONUMENT FOUND IN PLACE.
- 1" x 5' LINCOLN COUNTY MONUMENT WITH 2 1/2" ALUMINUM CAP FOUND IN PLACE.
- △ STEEL RIGHT-OF-WAY STAKE FOUND IN PLACE.
- 1 3/8" O. D. IRON PIPE SET THIS SURVEY.

TWIN LAKES

Meander Cor.,
Sec. 31|32

RECEIVED BY LINCOLN COUNTY
SURVEYOR THIS 13th DAY
OF October 20 09
Tom Dallen
COUNTY SURVEYOR

M576 A

TIMBERLAND SURVEYORS		TOMAHAWK WIS.
SURVEY FOR		
RICK DE BRUIN, et al		
44 DOUGSHIRE COURT		
BURR RIDGE, ILL. 60527-4872		
DATE 30 SEP 09 DWN. BY L.J.S. SCALE 1" = 100'		
REVISED	BY	DWG. NO.
REVISED	BY	1378

