

LOCATED IN THE SE 1/4 - SW 1/4, SECTION 31, T35N, R08E, TOWN OF HARRISON,
LINCOLN COUNTY, WISCONSIN

NORTH 1/4 SECTION 31

BEARINGS REFERENCED TO THE LINCOLN COUNTY GRID.

N

W

E

S

LEGEND

- EXISTING GRANITE MONUMENT
- CALCULATED POSITION
- () MEASURED BY OTHERS

NOTE:

David Schoone & Bixby Land Surveying Inc. have agreed to exclude the placing of monuments at shown angle points as defined in AE7.07. The purpose of this survey is to re-describe lands previously conveyed in Lincoln County document # 433421, parcel 2.

M575B

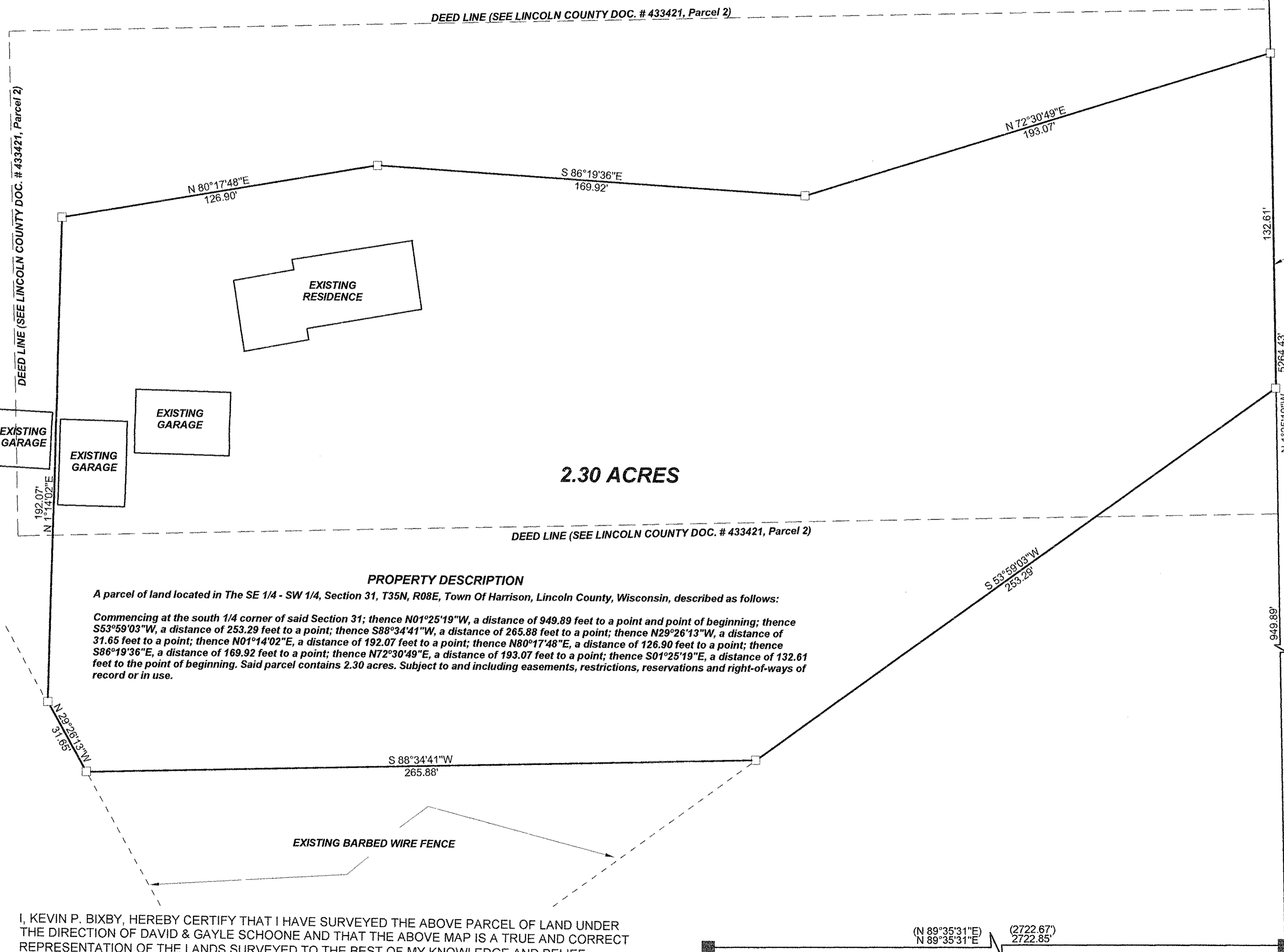

I, KEVIN P. BIXBY, HEREBY CERTIFY THAT I HAVE SURVEYED THE ABOVE PARCEL OF LAND UNDER THE DIRECTION OF DAVID & GAYLE SCHOONE AND THAT THE ABOVE MAP IS A TRUE AND CORRECT REPRESENTATION OF THE LANDS SURVEYED TO THE BEST OF MY KNOWLEDGE AND BELIEF THAT I HAVE COMPLIED WITH THE PROVISIONS OF AE 7 OF THE WISCONSIN ADMINISTRATIVE CODE. THAT I HAVE PROVIDED A DESCRIPTION OF THE ABOVE PARCEL ON THIS PLAT OF SURVEY.

Kevin P. Bixby
KEVIN P. BIXBY R.L.S. 2343

02/2/09
DATE

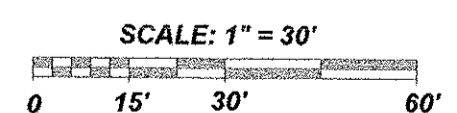

DWG. NO. 0457 BIXBY LAND SURVEYING, INC.
P.O. BOX 1532, RHINELANDER, WI. 54501
PHONE NUMBER: 715-362-LAND

SURVEY FOR
DAVID & GAYLE SCHOONE
TOMAHAWK, WI.

SCALE: 1" = 30' DATE: 01/15/09 DWN. BY: K.B.