

# WEST LINE SURVEY OF THE SE 1/4 - SW 1/4, SECTION 13, T35N, R08E, TOWN OF HARRISON, LINCOLN COUNTY, WISCONSIN

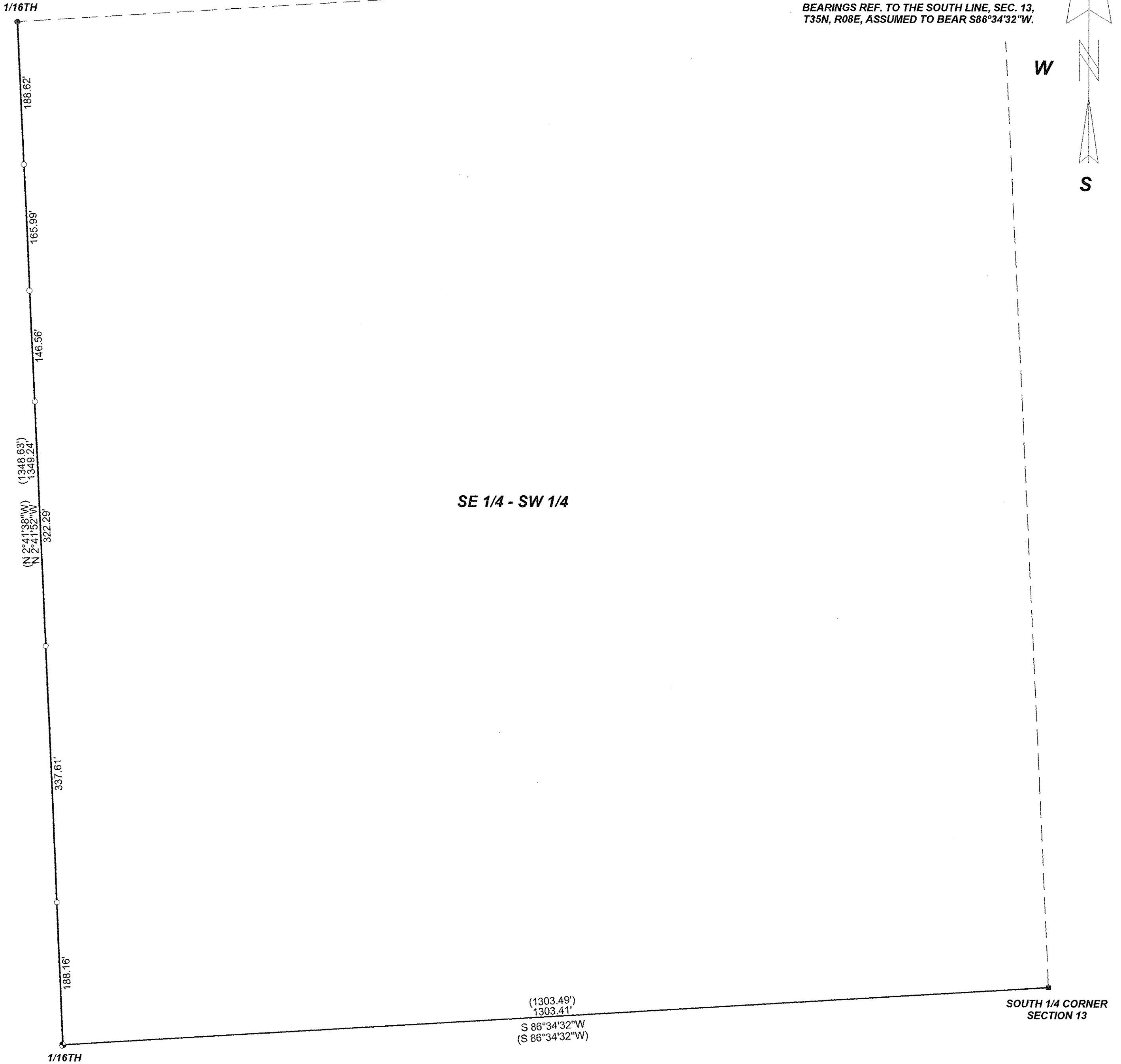

BEARINGS REF. TO THE SOUTH LINE, SEC. 13,  
T35N, R08E, ASSUMED TO BEAR S86°34'32\"/>

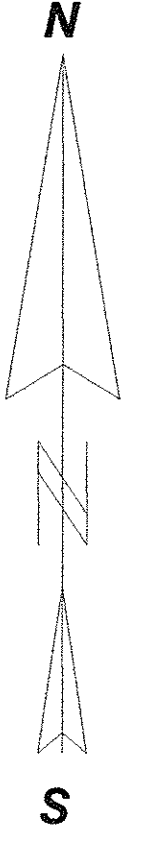

SE 1/4 - SW 1/4

SOUTH 1/4 CORNER  
SECTION 13

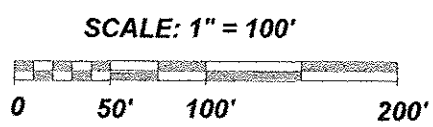

### LEGEND

- EXISTING 6" X 6" GRANITE MONUMENT
- ⊕ EXISTING 1 1/2" IRON PIPE
- EXISTING 2" CAPPED IRON PIPE
- SET 1" X 18" IRON PIPE (O.D.)
- ( ) RECORDED AS



RECEIVED BY LINCOLN COUNTY  
SURVEYOR THIS 4th DAY  
OF August 20 09  
Tony Dall  
COUNTY SURVEYOR

I, KEVIN P. BIXBY, HEREBY CERTIFY THAT I HAVE SURVEYED THE ABOVE LINE UNDER THE DIRECTION OF BARBARA & NEIL MOORE AND THAT THE ABOVE MAP IS A TRUE AND CORRECT REPRESENTATION OF THE LINE SURVEYED TO THE BEST OF MY KNOWLEDGE AND BELIEF THAT I HAVE COMPLIED WITH THE PROVISIONS OF AE 7 OF THE WISCONSIN ADMINISTRATIVE CODE.

Kevin P. Bixby  
KEVIN P. BIXBY R.L.S. 2343

05/25/09  
DATE M575A

DWG. NO.	<b>BIXBY LAND SURVEYING, INC.</b>
<b>0465</b>	P.O. BOX 1532, RHINELANDER, WI. 54501 PHONE NUMBER: 715-362-LAND

SURVEY FOR  
**BARBARA & NEIL  
MOORE**  
GLEASON, WI.