

REVISIONS	#	DATE
	#1	
	#2	
	#3	
	#4	

MAP OF SURVEY
 PREPARED FOR ROGER TRUMBLY
 MERRILL, WISCONSIN

SURVEYED BY : TOM A. RADENZ
 DATE :
 DRAWN BY: TODD A. WORIZELLA
 DATE: 05/28/2009

REI ENGINEERING, INC.
 4080 N. 20th AVENUE
 WAUSAU, WISCONSIN 54401
 (715) 875-8784

REI
 #486

TRUMBLY.DWG

LEGAL DESCRIPTION

PART OF GOVERNMENT LOT 4 SECTION 36, TOWNSHIP 32 NORTH, RANGE 6 EAST, TOWN OF MERRILL, LINCOLN COUNTY, WI.
 BOUNDARY OF PROPERTY DESCRIBED IN VOLUME 393, PAGE 613 RECORDED AT THE LINCOLN COUNTY REGISTER OF DEEDS OFFICE, MERRILL, WI.

I, THOMAS A. RADENZ, REGISTERED LAND SURVEYOR, HEREBY REPRESENT THAT I HAVE MADE THIS SURVEY BY THE DIRECTION OF ROGER TRUMBLY, I FURTHER REPRESENT THAT THIS IS A TRUE AND CORRECT REPRESENTATION OF SAID SURVEY MADE, AND THAT THIS SURVEY IS CORRECT TO THE BEST OF MY KNOWLEDGE.

Tom A. Radenz
 REI ENGINEERING, INC.
 THOMAS A. RADENZ (AGENT)
 CHIEF OF SURVEYS
 R.L.S. 2095

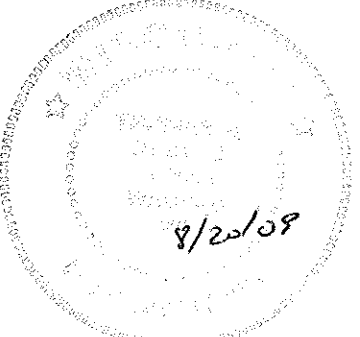

RECEIVED BY LINCOLN COUNTY SURVEYOR THIS 25TH DAY OF August 20 09
 Tom Dahl
 COUNTY SURVEYOR

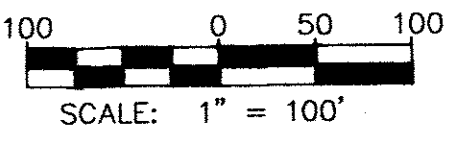

LEGEND

- - DENOTES 1" x 24" IRON PIPE SET DURING PREVIOUS SURVEY IN 1995
- - DENOTES FOUND IRON MONUMENT DURING PREVIOUS SURVEY IN 1995
- - DENOTES IRON PIPE FOUND DURING 2009 SURVEY
- (200) - DENOTES RECORDED MEASUREMENT

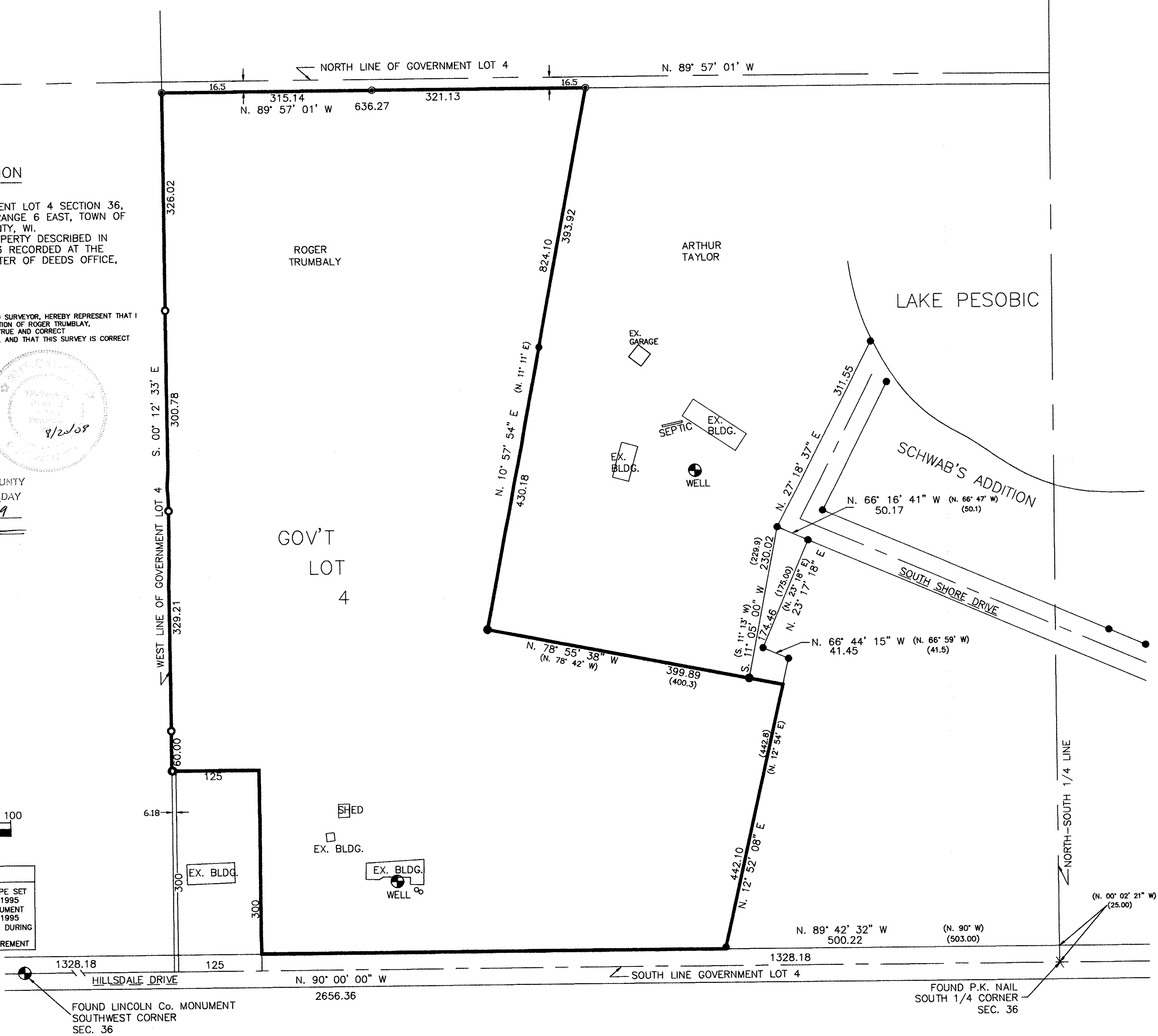

FOUND LINCOLN Co. MONUMENT
 SOUTHWEST CORNER
 SEC. 36

FOUND P.K. NAIL
 SOUTH 1/4 CORNER
 SEC. 36