

LOTS 5, 6, 9 & 10

with the vacated parts of the alley

BLOCK 1

R. F. KOTH ADD.

to the

City of Tomahawk

being in

GOV'T. LOT 1

SECTION 34

T. 35 N., R. 6 E.

Lincoln County, Wis.

M574A

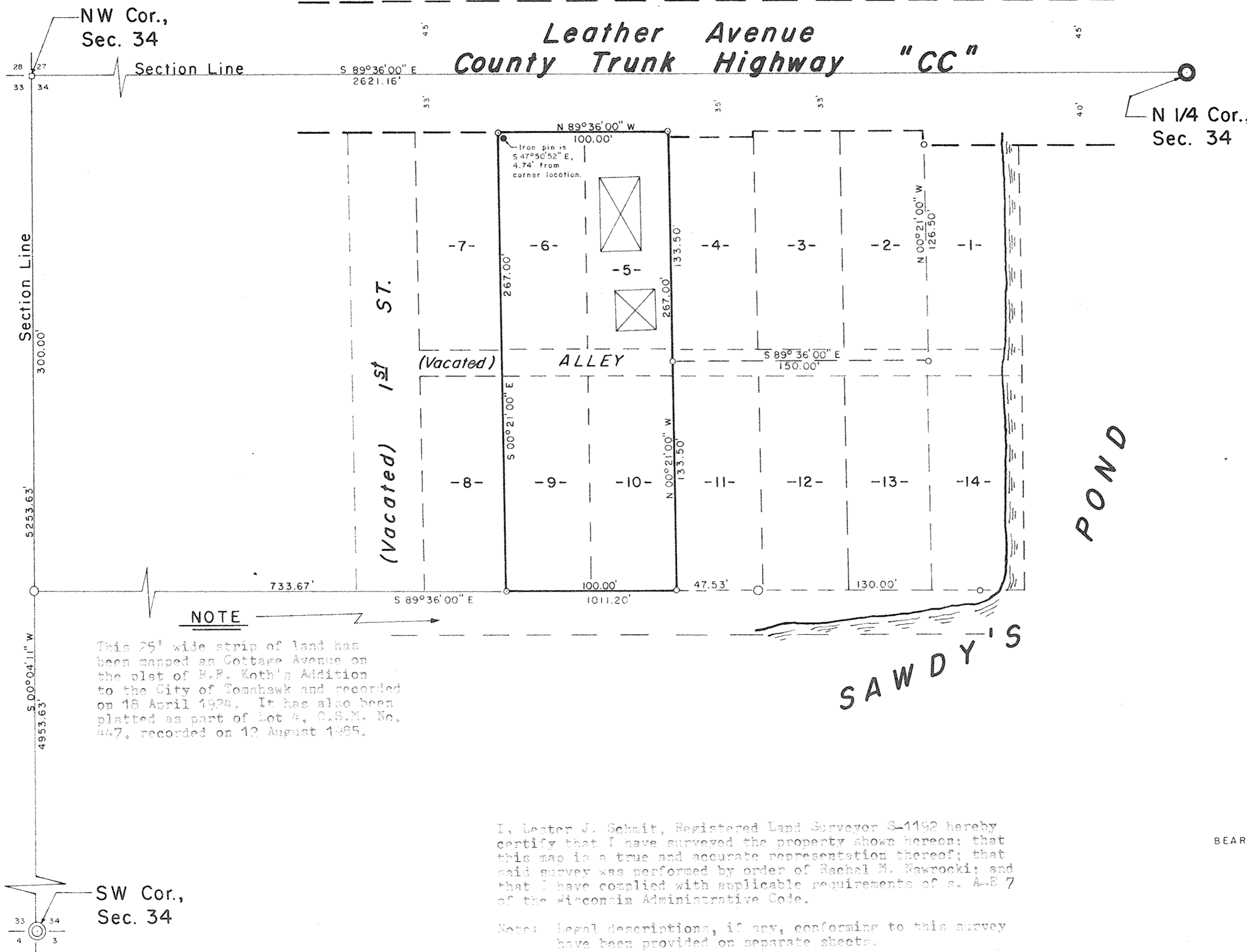

I, Lester J. Schmit, Registered Land Surveyor S-1192 hereby certify that I have surveyed the property shown hereon; that this map is a true and accurate representation thereof; that said survey was performed by order of Rachel M. Nawrocki; and that I have complied with applicable requirements of s. A-B 7 of the Wisconsin Administrative Code.

Note: Legal descriptions, if any, conforming to this survey have been provided on separate sheets.

Lester J. Schmit
 Lester J. Schmit R.L.S. S-1192
 Dated this 16th day of June 2009

TIMBERLAND SURVEYORS		TOMAHAWK WIS.
SURVEY FOR		
RACHEL M. NAWROCKI		
51 W. LEATHER AVE.		
TOMAHAWK, WIS.		
DATE 16 JUN 09	DWN. BY L.J.S.	SCALE 1" = 50'
REVISED	BY	DWG. NO.
REVISED	BY	1376

