

PLAT OF SURVEY
 A PART OF THE NORTHWEST 1/4 OF THE NORTHWEST 1/4 AND THE SOUTHWEST 1/4 OF THE NORTHWEST 1/4 OF SECTION 8, TOWNSHIP 34 NORTH,
 RANGE 5 EAST, TOWN OF TOMAHAWK, LINCOLN COUNTY, WISCONSIN.

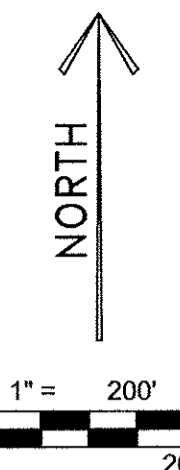
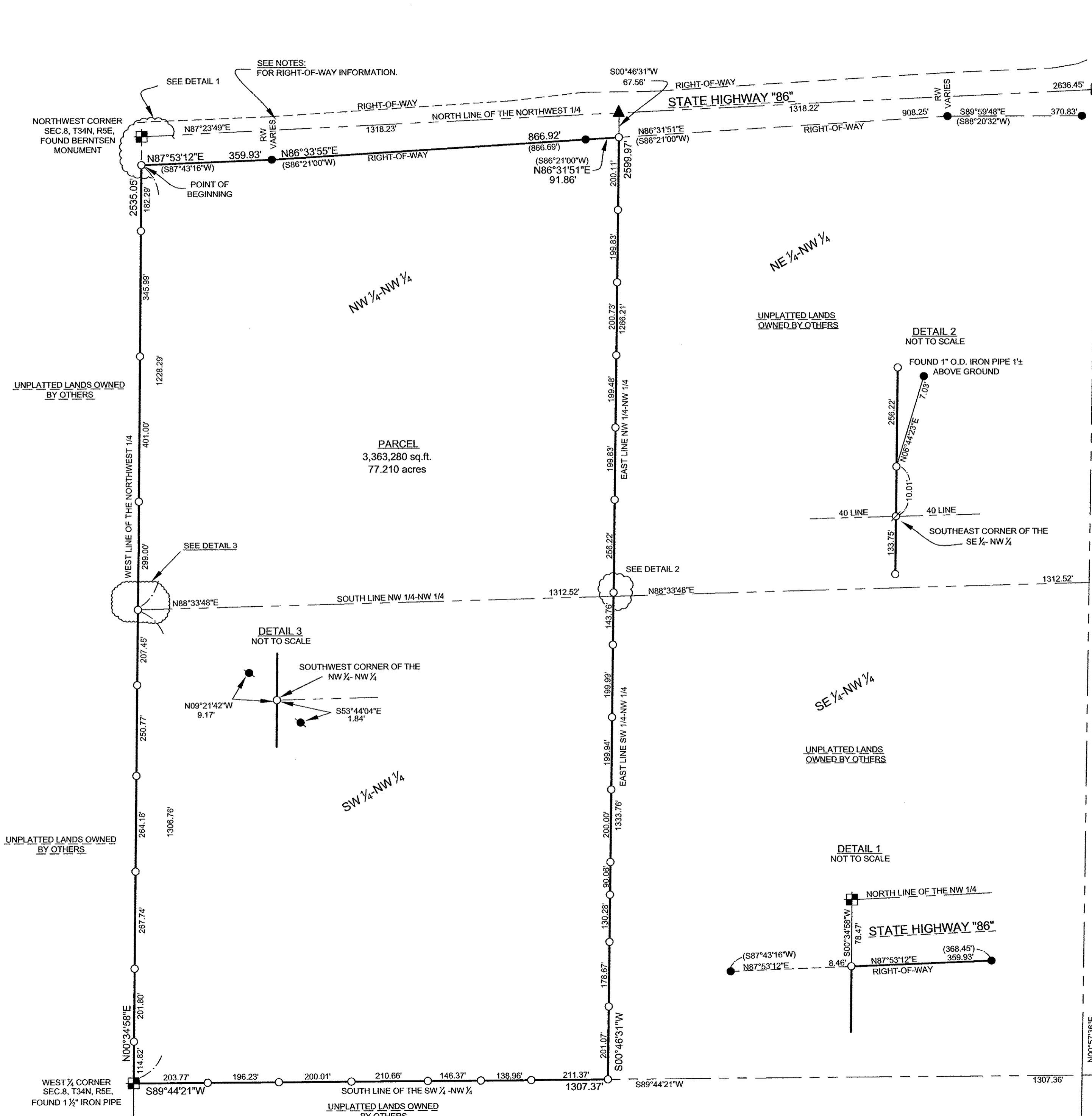

BEARINGS ARE BASED ON THE LINCOLN COUNTY COORDINATE SYSTEM AND REFERENCED TO THE NORTH LINE OF THE NORTHWEST 1/4 MEASURED TO BEAR NORTH 87°23'50" EAST

LEGEND	
○	- 1" I.D. x 18" IRON PIPE WEIGHING 1.68 LBS/LIN. FT. SET
⊗	- 3/4" x 24" IRON BAR WEIGHING 2.06 LBS/LIN. FT. SET
●	- FOUND BAR WITH PLASTIC CAP
▲	- FOUND P.K. NAIL FROM PREVIOUS SURVEY
()	- RECORDED BEARING AND LENGTH
○	- FOUND 1 1/4" O.D. IRON PIPE

SURVEYOR'S CERTIFICATE

I, Kyle R. Fischer Registered Land Surveyor S-2643, do hereby certify to the best of my knowledge and belief, that at the direction of Jim Roska, Owner of said lands. I have surveyed and mapped the land described hereon. I further certify that said survey and map thereof are a correct and accurate representation of the exterior boundaries of said land and that I have fully complied with the provisions of Wisconsin Administrative Code A-E7 in surveying and mapping said lands.

Dated this 19TH day of June, 2009

Kyle R. Fischer
 Riverside Land Surveying
 Kyle R. Fischer
 WI R.L.S. S-2643

RECEIVED BY LINCOLN COUNTY SURVEYOR THIS 22ND DAY OF June 20 09
Tony Walker
 COUNTY SURVEYOR

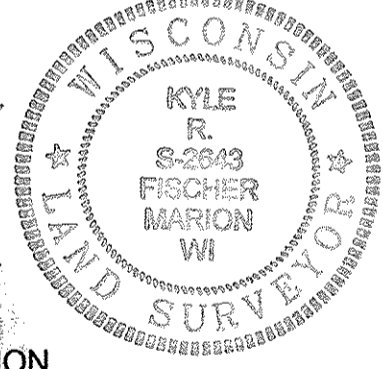

LEGAL DESCRIPTION

A part of the Northwest 1/4 of the Northwest 1/4 and the Southwest 1/4 of the Northwest 1/4 of Section 8, Township 34 North, Range 5 East, Town of Tomahawk, Lincoln County, Wisconsin.

Commencing at the Northwest corner of said Section 8, Thence South 00°34'58" West along the West line of said Northwest 1/4, 78.47 feet to the South right-of-way line of State Highway "86" and the point of beginning; Thence North 87°53'12" East along said South right-of-way line, 359.93 feet; Thence North 86°33'55" East along said South right-of-way line 866.92 feet, Thence North 86°31'51" East along said South right-of-way line, 91.86 feet to the East line of said Northwest 1/4 of the Northwest 1/4; Thence South 00°46'31" West, along said East line of the Northwest 1/4-Northwest 1/4 and the East line of the Southwest 1/4-Northwest 1/4, 2599.97 feet to the Southeast corner of said Southwest 1/4 of the Northwest 1/4; Thence South 89°44'21" West along the South line of said Southwest 1/4 of the Northwest 1/4, 1307.37 feet to the West 1/4 corner of said Section 8; Thence North 00°34'58" East along said West line of said Northwest 1/4, 2535.05 feet to said South right-of-way line of State Highway "86" and the point of beginning.

NOTES:

- 1) The right-of-way was established by monuments found in the field and the use of State right-of-way plat for S.T.H. "86" project number 9215-06-21.
- 2) See the Lincoln County Surveyors files for the section summary and tie sheets filed in conjunction to the 2008 survey map.
- 3) The section line and the existing traveled centerline of State Highway "86" are not one in the same.
- 4) The purpose of this survey was to set points along the west line of the NW 1/4-NW 1/4 and the SW 1/4-NW 1/4 and to set the Southeast corner of the SE 1/4-NW 1/4.
- 5) All set points shown on this survey with the exception of the west line of the NW 1/4-NW 1/4 and the SW 1/4-NW 1/4 were set in 2008 as shown on a survey filed at the Lincoln County Surveyors office.

PROJECT No. **1374**

6304 KELLY PLACE WESTON, WI 54476
 PH 715-241-7500 - FAX 715-241-7500
 EMAIL - RIVERSIDELANDSURVEYING@VERIZON.NET

RIVERSIDE
 LAND SURVEYING LLC

DESIGNED BY: KRF/ANW
 SURVEYED BY: KRF
 DRAWN BY: NJW
 CHECKED BY: NJW
 REVISED ONLY: 10-18-08
 DATE: 5-20-09

PLAT OF SURVEY OF
 A PART OF THE NORTHWEST 1/4 OF THE NORTHWEST 1/4 AND
 THE SOUTHWEST 1/4 OF THE NORTHWEST 1/4 OF SECTION 8,
 TOWNSHIP 34 NORTH, RANGE 5 EAST, TOWN OF TOMAHAWK,
 LINCOLN COUNTY, WISCONSIN.

SHEET **1 OF 1**

M573B