

**SURVEY OF LOT # 1, LINCOLN COUNTY C.S.M. # 533
VOLUME 2, PAGE 455, LOCATED IN THE SE 1/4 - SE 1/4,
SECTION 13, & THE NE 1/4 - NE 1/4, SECTION 24, T35N,
R07E, TOWN OF KING, LINCOLN, COUNTY, WISCONSIN**

BEARINGS REFERENCED TO THE SOUTH LINE OF
LOT # 1, LINCOLN COUNTY C.S.M. # 533, ASSUMED
TO BEAR N88°13'37"E.

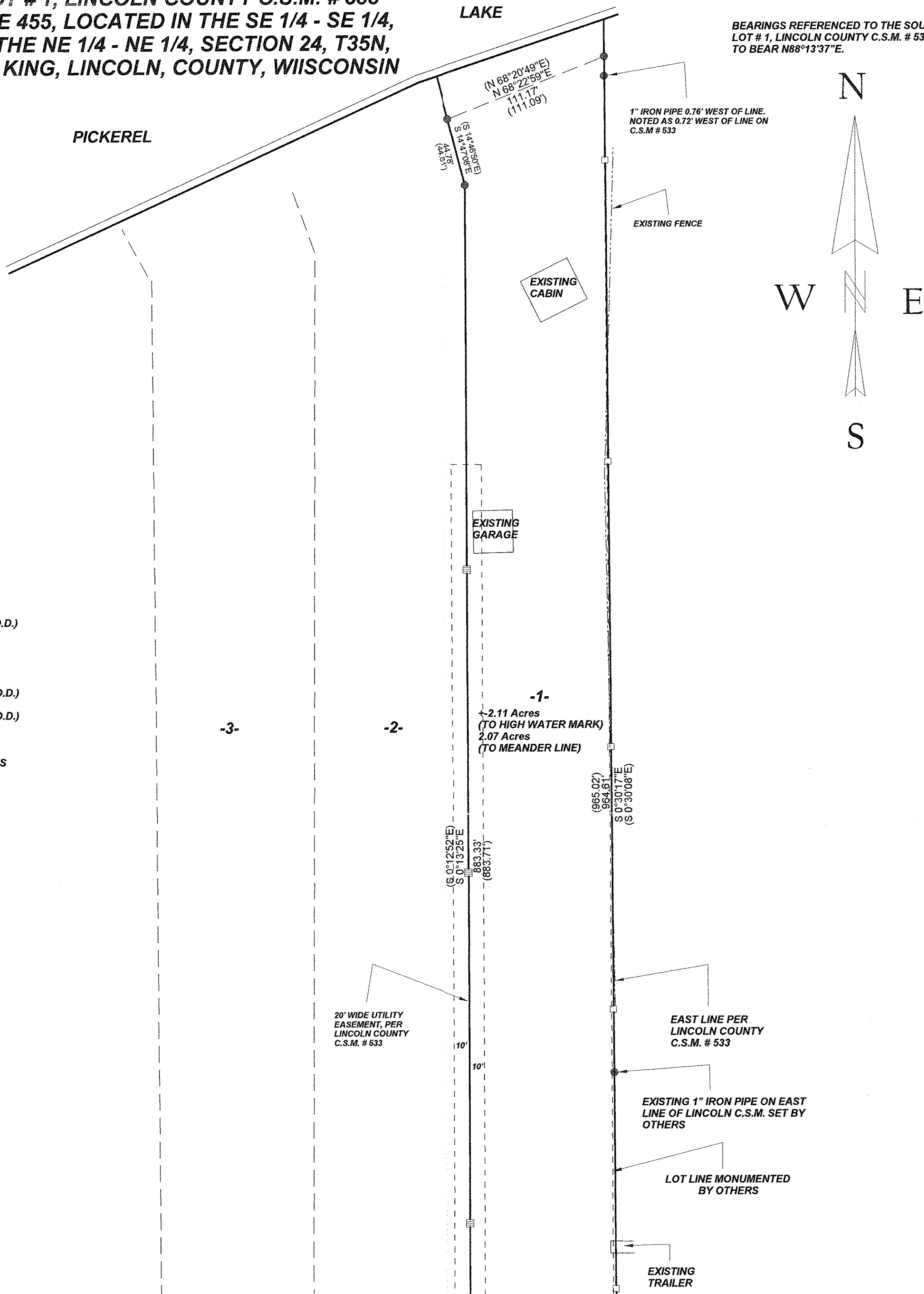

LEGEND

- EXISTING 1" IRON PIPE (O.D.)
- ⊗ EXISTING 2" IRON PIPE
- SET 1" X 4" WOOD STAKE
- SET 1" X 18" IRON PIPE (O.D.)
- ⊕ SET 1" X 12" IRON PIPE (O.D.)
- () RECORDED AS
- ▨ WOOD STAKE BY OTHERS

I, KEVIN P. BIXBY, HEREBY CERTIFY THAT I HAVE SURVEYED THE ABOVE PARCEL OF LAND UNDER THE DIRECTION OF JASON & STACY JISCHKE AND THAT THE ABOVE MAP IS A TRUE AND CORRECT REPRESENTATION OF THE LANDS SURVEYED TO THE BEST OF MY KNOWLEDGE AND BELIEF THAT I HAVE COMPLIED WITH THE PROVISIONS OF AE 7 OF THE WISCONSIN ADMINISTRATIVE CODE.

Kevin P. Bixby DATE *04/25/09*
KEVIN P. BIXBY R.L.S. 2343

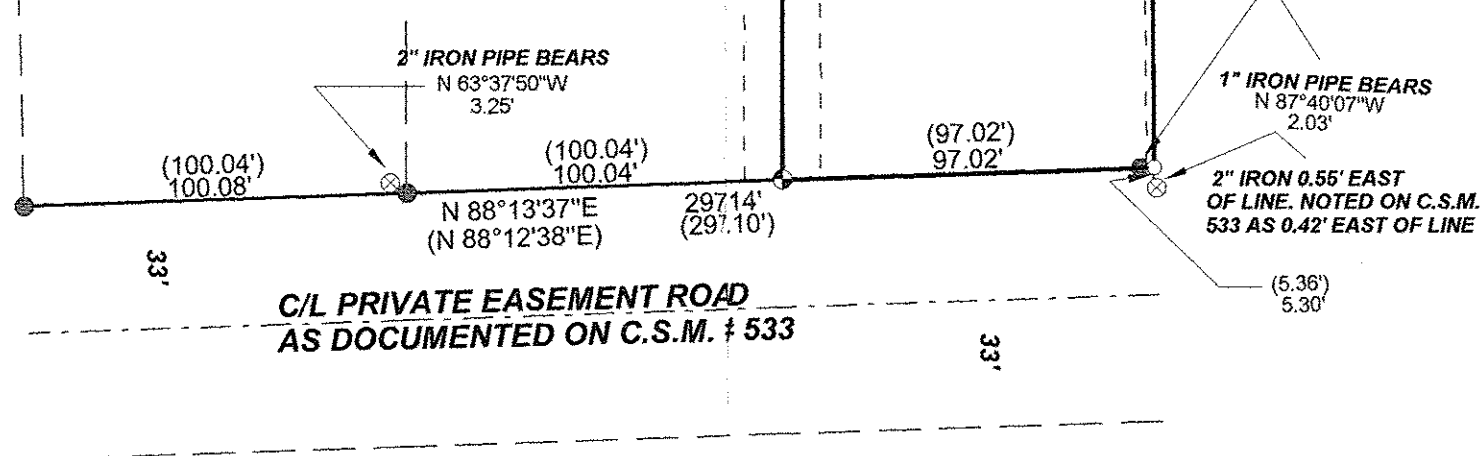

NOTE:

Legal advice maybe needed to assist with the interpretations of those ("SUBJECT TO LISTS") as noted on Lincoln County Document # 454795.

RECEIVED BY LINCOLN COUNTY
SURVEYOR THIS *28TH* DAY
OF *May* 20 *09*
Tommy Della
COUNTY SURVEYOR

DWG. NO. 0462	BIXBY LAND SURVEYING, INC. P.O. BOX 1532, RHINELANDER, WI. 54501 PHONE NUMBER: 715-362-LAND
SURVEY FOR JASON & STACY JISCHKE OSHKOSH, WI.	
SCALE: 1" = 50'	DATE: 04/21/09 DWN. BY: K.B.

M573A