

Part of
NE1/4 of the NW1/4
SECTION 32, T35N, R7E

Town of King
 Lincoln County, Wisconsin

Bearings Assumed

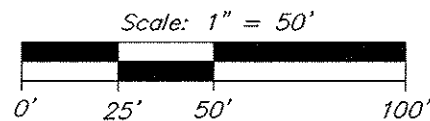

- = 2-1/2" iron pipe found
- = 2" iron pipe found
- ⊖ = 1-3/4" iron pipe found
- ⊙ = 1" iron pipe found
- = 1" iron pipe set
- △ = computed point, not monumented
- () = previously recorded

M572A

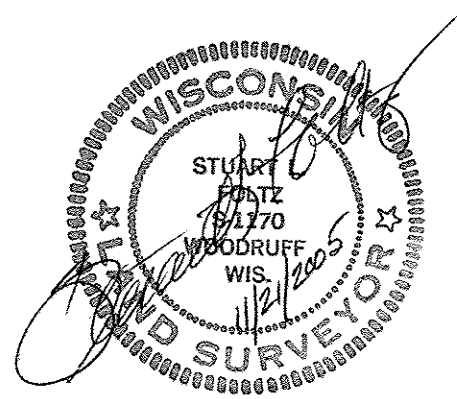
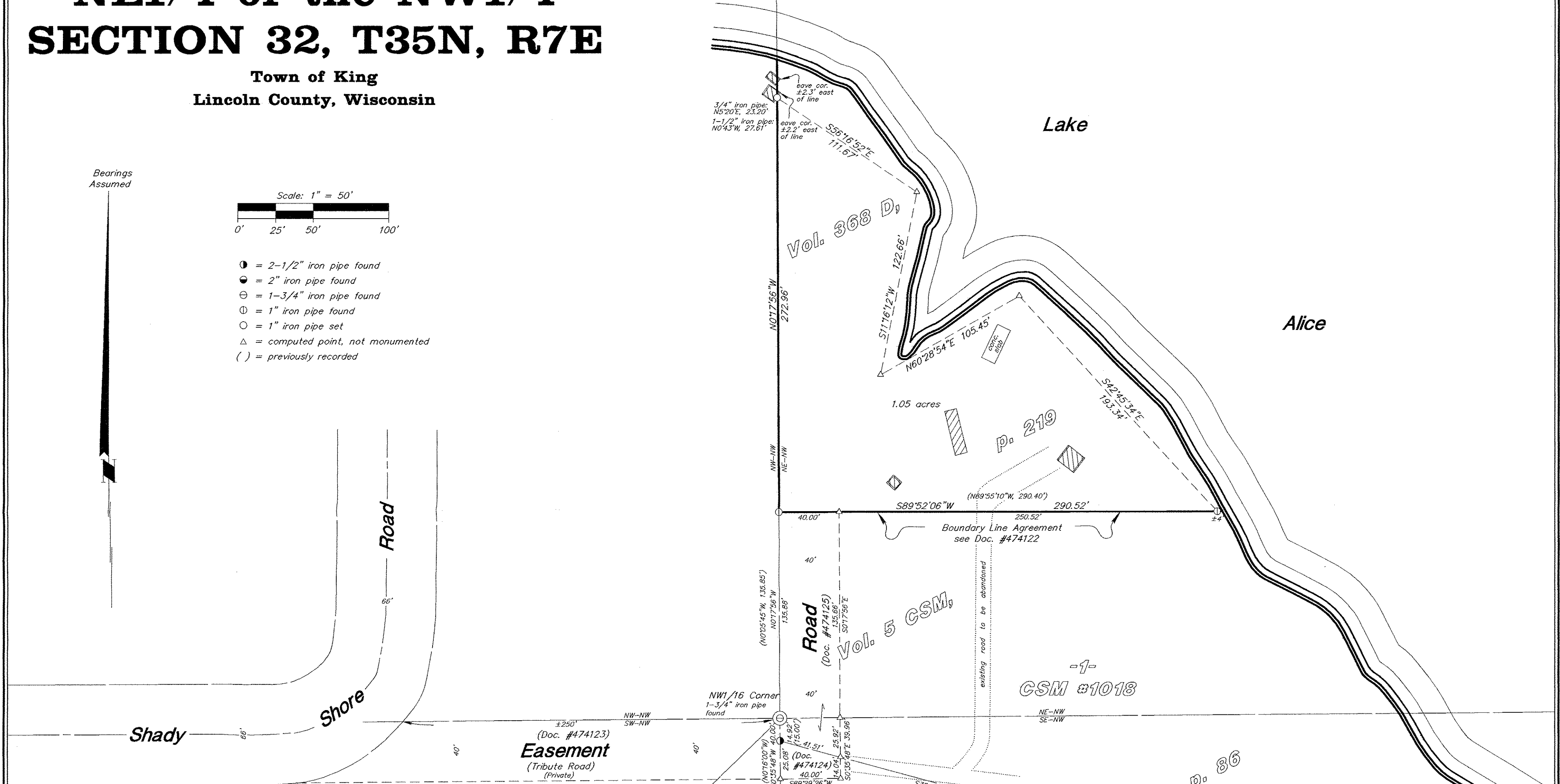

Revised: 4/30/2009; to show recording data on Easement Road and Boundary Line Agreement.

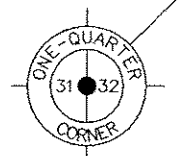

3-1/2" Lincoln County Bertsen monument found

I hereby certify to the present owner(s) and/or purchaser(s) of the property included in this survey, and to those who mortgage or guarantee title for the present owner(s) or purchaser(s) within one year from the date hereof, that this survey was performed in accordance with acceptable professional standards; that the survey data shown hereon is, to the best of my knowledge, information and belief, a true and accurate representation thereof; that any legal descriptions conforming to this survey have been provided on separate sheets; and that this survey was performed by order of David McGowan.

NOTE: This survey is based on title information contained in Chicago Title Insurance Co. ALTA Commitment No. 05-17513, effective Nov. 14, 2005, issued by Lincoln County Abstract Co. of Merrill, WI.

VIRGIN
 DOC. #403641

TIMBERS
 (unrecorded)

RECEIVED BY LINCOLN COUNTY SURVEYOR THIS 19th DAY OF May 20 09
 [Signature]
 COUNTY SURVEYOR

Foltz and Associates, Inc.
 Surveyors Engineers
 8512 Highway 51 North, Minocqua, Wisconsin 54548
 (715) 356-9485 fax (715) 356-1841