

Part of the
NE1/4 of the NE1/4
 and part of the
SE1/4 of the NE1/4
SECTION 28, T34N, R7E

Town of Skanawan
 Lincoln County, Wisconsin

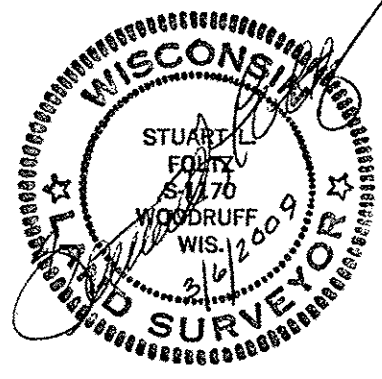

Vol. 604 Rec. P. 573



NE1/16 Corner
 1-3/4" iron pipe found

NE1/16 Corner
 P.K. nail found

Utility Easement for existing electric power line per Chap. 89.328(2) of Wis. Statutes.

Grid North, Lincoln County Coordinate System

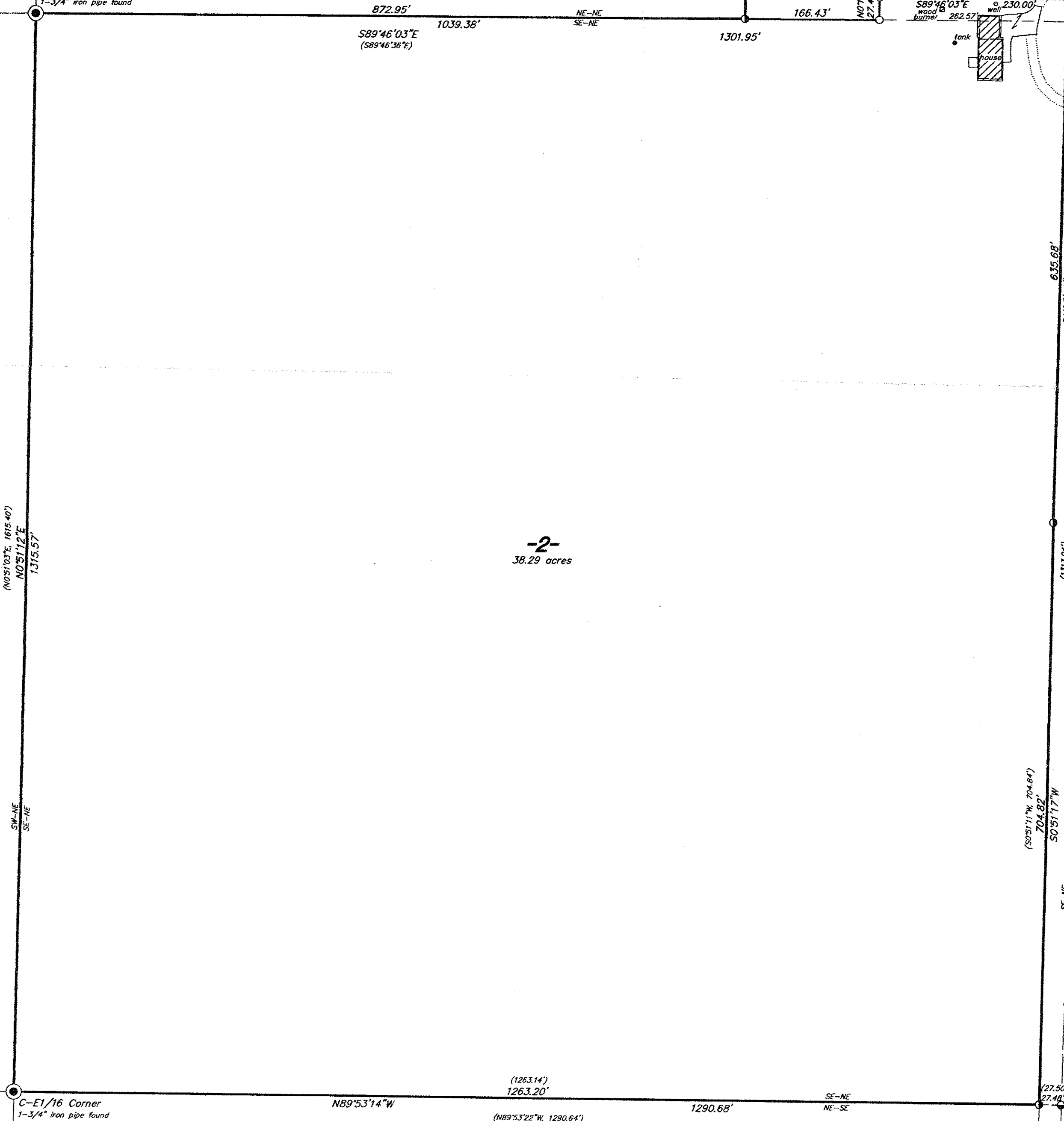

-2-
 38.29 acres

Highway

County

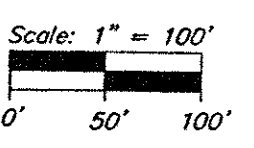

- = 1-3/4" iron pipe found
- ⊙ = 1-1/4" iron pipe found
- = 1" iron pipe set
- △ = computed point, not monumented
- () = previously recorded

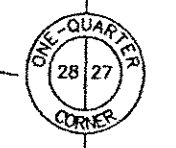

I hereby certify to the present owner(s) and/or purchaser(s) of the property included in this survey, and to those who mortgage or guarantee title for the present owner(s) or purchaser(s) within one year from the date hereof, that this survey was performed in accordance with acceptable professional standards; that the survey data shown hereon is, to the best of my knowledge, information and belief, a true and accurate representation thereof; that any legal descriptions conforming to this survey have been provided on separate sheets; and that this survey was performed by order of Doug Jaeger.

NOTE: The boundary of the SE1/4 of the NE1/4 shown hereon is based on a survey by Lester J. Schmit, dated June 29, 2007, and filed with the Lincoln County Surveyor's Office.

NOTE: This survey is based on title information contained in First American Title Insurance Co. ALTA Policy No. OP E12318, effective Aug. 27, 2008, issued by Guaranty Title Services, Inc. of Merrill, WI. There may be easements, servitudes, zoning ordinances or other encumbrances that are not included in this title information and therefore not shown on this survey. Client is advised to consult a title attorney to discover all of the legal encumbrances attached to this property.

M571A

Foltz and Associates, Inc.
 Surveyors Engineers
 8612 Highway 51 North, Minocqua, Wisconsin 54548
 (715) 356-9485 fax (715) 356-1841