

**PRELIMINARY
PARTIAL SURVEY OF LAKE SHORE
LOCATED IN GOV'T. LOT 1, SEC. 29, T. 35 N., R. 7 E.,
TOWN OF KING, LINCOLN COUNTY, WI.**

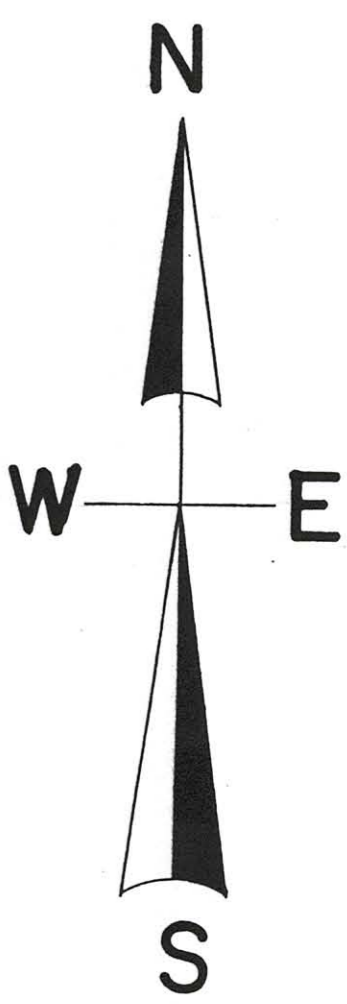
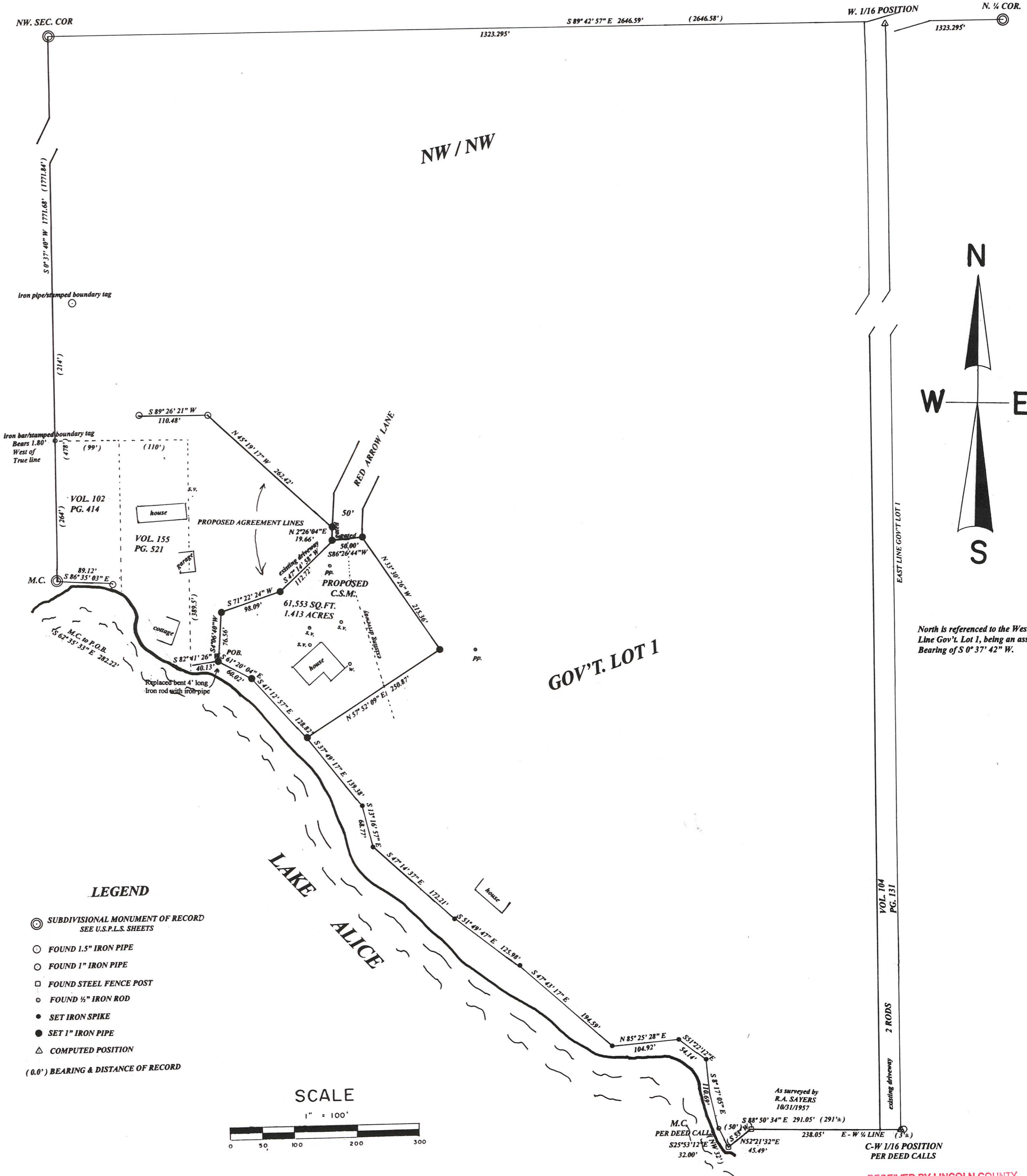

North is referenced to the West Line Gov't. Lot 1, being an assumed Bearing of S 0° 37' 42" W.

LEGEND

- ⊙ SUBDIVISIONAL MONUMENT OF RECORD
SEE U.S.P.L.S. SHEETS
 - FOUND 1.5" IRON PIPE
 - FOUND 1" IRON PIPE
 - FOUND STEEL FENCE POST
 - FOUND 1/2" IRON ROD
 - SET IRON SPIKE
 - SET 1" IRON PIPE
 - △ COMPUTED POSITION
- (0.0') BEARING & DISTANCE OF RECORD

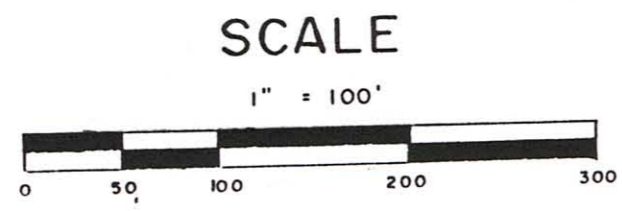

I, Todd Loftus, Registered Land Surveyor, hereby certify that I have surveyed the property shown hereon. That this map represents an accurate survey of said property to the best of my knowledge & belief. That I have performed this survey by order of Donald Nitschke and that I have complied with the applicable requirements of the Wisconsin Administrative Code A.E.7.

Description required for above parcel is on separate sheet.

DATE Dec. 29 2008

SIGNED Todd Loftus

LOFTUS SURVEYING

M569

RECEIVED BY LINCOLN COUNTY
SURVEYOR THIS 28TH DAY
OF January 20 09
Tony Dalk
COUNTY SURVEYOR

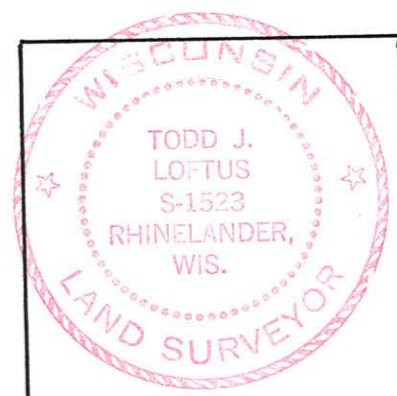

Survey for Donald Nitschke
Brookfield, WI.
LOFTUS SURVEYING
860 BALSAM STREET
RHINELANDER, WI 54501
TEL/FAX 715-369-1142
HODAG28@HOTMAIL.COM

1610B6