

PLAT OF SURVEY
 OF THE NORTHWEST 1/4 OF THE SOUTHWEST 1/4 AND PART OF THE
 SOUTHWEST 1/4 OF THE SOUTHWEST 1/4 OF SECTION 15, TOWNSHIP 35
 NORTH, RANGE 5 EAST, TOWN OF WILSON, LINCOLN COUNTY, WISCONSIN.

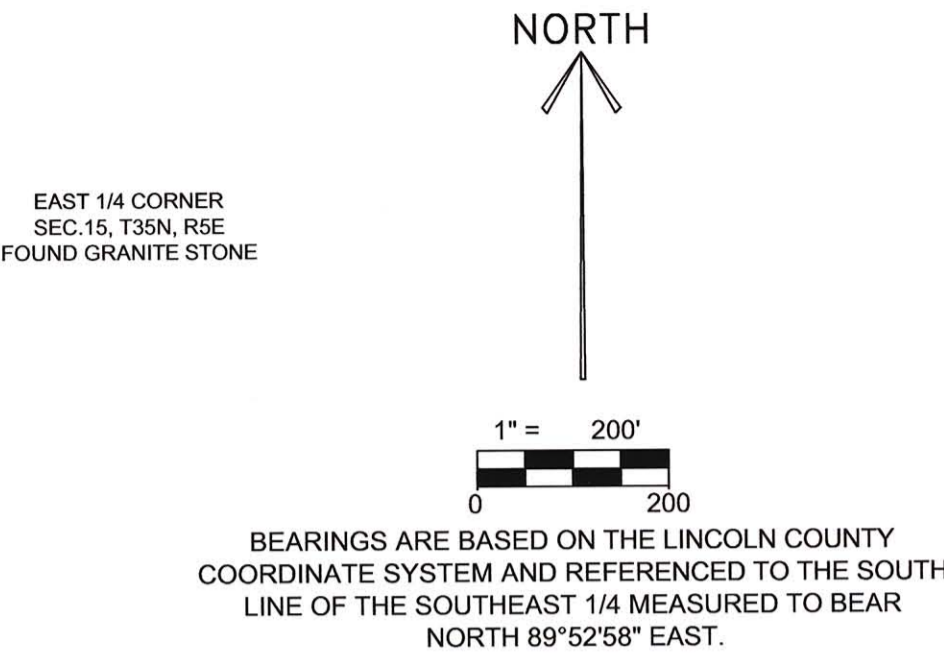

LEGEND	
○	- 3/4" x 24" IRON BAR WEIGHING 2.05 LBS/LIN. FT. SET
●	- 3/4" IRON BAR FOUND
()	- RECORDED BEARINGS AND LENGTHS

NOTES:
 1) RIGHT-OF-WAY OF C.T.H. "CC" WAS DETERMINED FROM
 FOUND MONUMENTATION AND THE RIGHT-OF-WAY PLAT FROM
 WISDOT PROJECT NUMBER 9408-02-70.
 2) SEE SECTION SUMMARY FILED IN CONJUNCTION WITH THIS
 SURVEY.

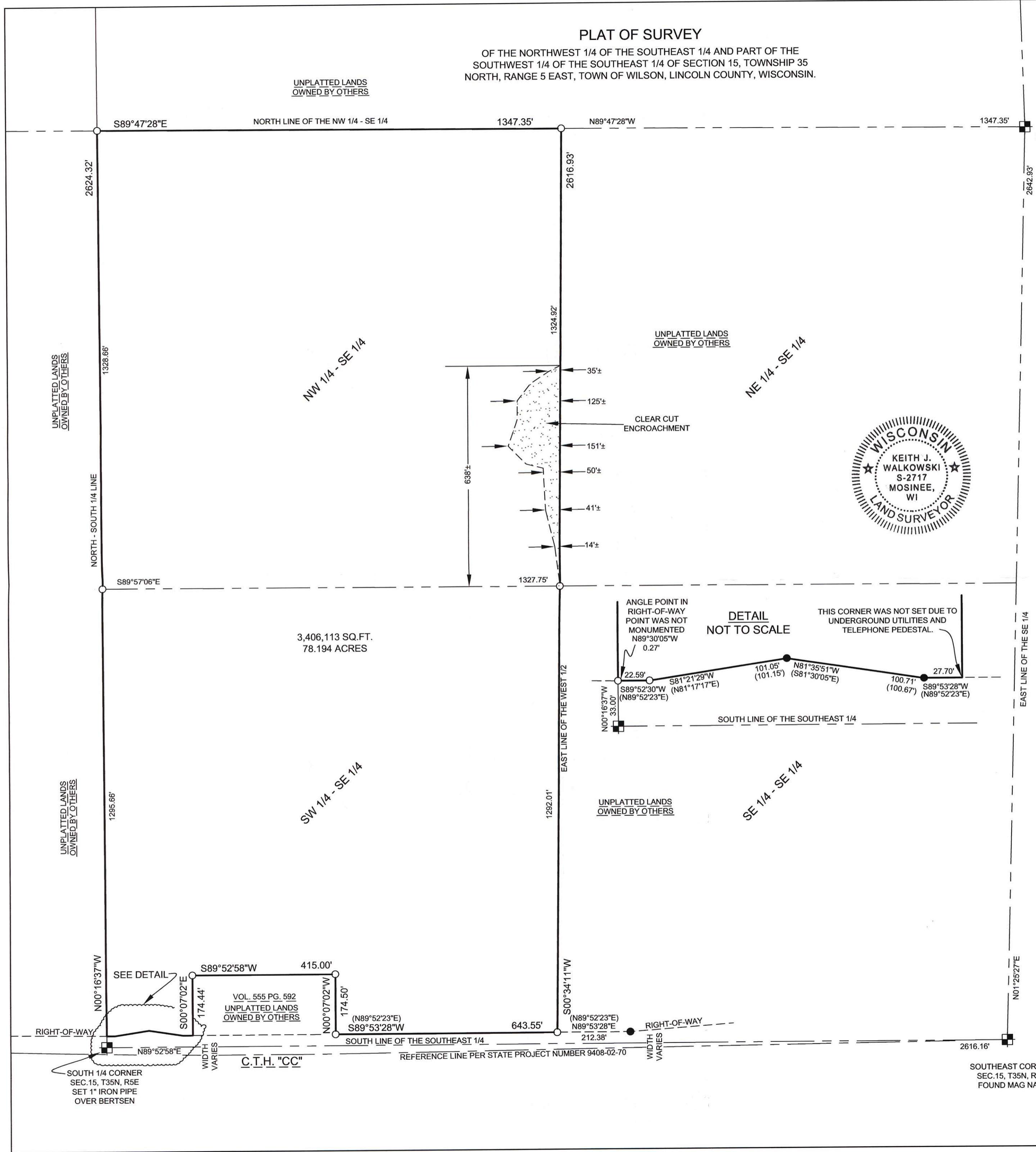

SURVEYOR'S CERTIFICATE

I, Keith J. Walkowski, Registered Land Surveyor S-2717, do hereby certify to the best of my knowledge and belief, that at the direction of Tom Hargraves, Agent of said lands. I have surveyed and mapped the land described hereon. I further certify that said survey and map thereof are a correct and accurate representation of the exterior boundaries of said land and that I have fully complied with the provisions of Wisconsin Administrative Code A-E7 in surveying and mapping said lands.

Dated this 29TH day of DECEMBER, 2008

Keith J. Walkowski
 Riverside Land Surveying
 Keith J. Walkowski
 WI R.L.S. S-2717

LEGAL DESCRIPTION

Of the Northwest 1/4 of the Southeast 1/4 and part of the Southwest 1/4 of the Southeast 1/4 of Section 15, Township 35 North, Range 5 East, Town of Wilson, Lincoln County, Wisconsin more particularly described as follows:

Commencing at the South 1/4 corner of said Section 15; Thence North 00°16'37" West along the North - South 1/4 line, 33.00 feet to the North right-of-way line of C.T.H. "CC" and the point of beginning; Thence continuing North 00°16'37" West along said North - South 1/4 line, 2624.32 feet to the North line of said Northwest 1/4 of the Southeast 1/4; Thence South 89°47'28" East along said North line, 1347.35 feet to the East line of the West 1/2 of the Southeast 1/4; Thence South 00°34'11" West along said East line, 2616.93 feet to said North right-of-way line; Thence South 89°53'28" West along said North right-of-way line, 643.55 feet to the East line of a parcel of land described in Volume 555 on Page 592; Thence North 00°07'02" West along said East line, 174.50 feet to the North line of said parcel of land; Thence South 89°52'58" West along said North line, 415.00 feet to the West line of said parcel of land; Thence South 00°07'02" East along said East line, 174.44 feet to said North right-of-way line; Thence South 89°53'28" West along said North right-of-way line, 27.70 feet; Thence continuing along said North right-of-way line North 81°35'51" West, 100.71 feet; Thence continuing along said North right-of-way line South 81°21'29" West, 101.05 feet; Thence continuing along said North right-of-way line South 89°52'30" West, 22.59 feet; Thence continuing along said North right-of-way line North 89°30'05" West, 0.27 feet to the point of beginning.

RECEIVED BY LINCOLN COUNTY
 SURVEYOR THIS 30TH DAY
 OF December, 2008
Tony Dahl
 COUNTY SURVEYOR

PROJECT No. **1451**

6304 KELLY PLACE WESTON, WI 54476
 PH 715-241-7500 - FAX 715-241-7500
 EMAIL: RIVERSIDELANDSURVEYING@VERIZON.NET

RIVERSIDE
 LAND SURVEYING LLC

DESIGNED BY: KJW/NJW/KRF
 SURVEYED BY: KJW
 DRAWN BY: KJW
 CHECKED BY: NJW
 APPROVED BY: [Signature]
 DATE: 12-22-08

PLAT OF SURVEY
 PREPARED FOR TOM HARGRAVES

SHEET **1 OF 1**

M568B